

Dauphin County's David Feidt, Millersburg, showed his aged cow "Rainy" to the Grand Champion spotlight in the Brown Swiss show.

Central

(Continued from Page A20)

Rohrer, of Lime Valley Road, Lancaster, and his intermediate calf entry.

Altogether, 255 entries from Lancaster, Adams, Cumberland, Dauphin, Franklin, Lebanon, and York Counties paraded before the judges at this year's Southcentral District 4-H Dairy Show.

Type judge for the Ayrshire and Guernsey shows was William Schnebly, Clear Spring, Maryland, while Raymond Seidel, Kutztown judged the Jersey, Holstein, and Brown Swiss shows.

The results of the District competition are as follows:

HOLSTEIN

Junior Calf
1 Kynel D. Borngardner Ono Lebanon Co 2 Maryanne Hyatt Johnson Mer cersburg Franklin Co 3 David B Landis Lancaster Lancaster Co 4 Andrea Wampler Lebanon Lebanon Co 5 Bridgette R. Boyer Biesecker Rd York York Co

Intermediate Calf
1 Steve Hershey R2 Ronks Lancaster Co 2 Jennifer Kay Weimer R2 New Oxford Adams Co 3 Donald Weik Jr Lime Valley Rd Strasburg Lancaster Co 4 Lori A. Harshman R2 Greencastle Franklin Co 5 Ginger S. Small Ragged Edge Rd Chambersburg Franklin Co

Senior Calf
1 Jennifer Kay Weimer Adams Co 2 Roger H. Crider Strite Rd Chambersburg Franklin Co 3 Edward Wilkinson Gettysburg Adams Co 4 Patricia Bupp R2 Seven Valleys York Co 5 Jim Darkes Lebanon Lebanon Co

Junior Yearling
1 R. Steven Kauffman R1 Elizabethtown Lancaster Co 2 Beverly

A Meyers Wagner Rd Chambersburg Franklin Co 3 Adam Sonnen Richland Lebanon Co 4 Douglas T. Hershberger R4 Quarryville Lancaster Co 5 Thomas M. Eckstine Clear Spring MD Franklin Co

Senior Yearling
1 J. Arlan Crider Clay Hill Rd Chambersburg Franklin Co 2 Michael Dyrman R1 Shippensburg Cumberland Co 3 Rebecca Dyrman R1 Shippensburg Cumberland Co 4 Lori Hartman Rick/n Dr Chambersburg Franklin Co 5 Sharon Cornman R6 Carlisle Cumberland Co

Senior Yearling In Milk
1 Rodney A. Meyers Wagner Rd Chambersburg Franklin Co

2 Year Old
1 Cindy Showaker R4 Newville Cumberland Co 2 James Mike Shertzer Millport Rd Lancaster Lancaster Co 3 Kevin Laughman R2 Thomasville York Co 4 Roger H. Crider 5 Dale E. Weaver Myerstown Lebanon Co

3 and 4 Years Old
1 Christine Gitt R2 Littlestown Adams Co 2 J. Arlan Crider 3 James Knight R2 Arrville York Co 4 Arlen H. Keener R1 Elizabethtown Lancaster Co 5 R. Steven Kauffman

5 Years and Over

1 Tamra R. Vost R1 Hershey Dauphin Co 2 Yaren J. Brandt Hershey Dauphin Co 3 Leonard J. Stoltz Gap Lancaster Co 4 Kately E. Dur boraw R9 Gettysburg Adams Co 5 Sharon Cornman

AYRSHIRE

Junior Calf
1 S. Scott Cooper R2 Delta York Co 2 Sherry Keeler R1 Millersburg Dauphin Co 3 Barry Lehman R11 Burgs Lane York York Co 4 Angie Spickler R1 Mount Joy Lancaster Co 5 Randall L. Weaver R1 Fredericksburg Lebanon Co

Intermediate Calf

1 Diane M. Maulfair R1 Jonestown Lebanon Co 2 Deborah Shetterly R1 Millersburg Dauphin Co

Senior Calf

1 Steven A. Shetterly R1 Millersburg Dauphin Co 2 Earl E. Eshleman Elizabethtown Lancaster Co 3 Elaine K. Maulfair R1 Jonestown Lebanon Co

Junior Yearling

1 Sherry Keeler R1 Millersburg Dauphin Co Junior Champion 2 Deborah Weaver R1 Manheim Lancaster Co 3 Anita S. Brommer R2 Conestoga

Lancaster Co 4 Ronald L. Weaver R1

Federicksburg Lebanon Co

Senior Yearling

1 Karen Denise Schmuck R2 Peach Bottom Lancaster Co 2 R. Kevin Eshleman R3 Elizabethtown Lancaster Co

2 Year Old

1 Diane M. Maulfair 2 S. Scott Cooper R2 Delta York Co

3 and 4 Years Old

1 Ann L. Weaver R1 Fredericksburg Lebanon Co Reserve Grand and Reserve Senior Champion 2 Heather L. Hernley Lebanon Lebanon Co

BROWN SWISS

Junior Calf
1 Willie Gloss Alleman Rd Chambersburg Franklin Co 2 J. Scott Trimble R2 Peach Bottom Lancaster Co 3 Alan Meyers Meyers Rd Greencastle Franklin Co 4 Patricia Mase Lebanon Lebanon Co 5 Patti Heilinger Newmarket Lebanon Co

Intermediate Calf

1 Keith R. Grove Mason Rd Greencastle Franklin Co 2 Dawn L. Meyers R2 Biglerville Adams Co 3 Wade Emig R2 East Berlin York Co

Senior Calf

1 Lucinda C. Trimble R2 Peach Bottom Lancaster Co 2 Alan Meyers Meyers Rd Greencastle Franklin Co

Junior Yearling

1 Ivan Meyers Meyers Rd Greencastle Franklin Co 2 Bruce Heilinger Newmarket Lebanon Co 3 Todd Meyers R2 Biglerville Adams Co

Senior Yearling In Milk

1 Karen I. Feidt R1 Millersburg Dauphin Co

Senior Yearling

1 David Krone R2 Glen Rock York Co 2 Dawn L. Meyers

2 Year Old

1 Patti Heilinger 2 Mike Weish R1 East Berlin York Co

3 and 4 Years Old

1 Jana Beth Fantom R1 Delta York Co 2 Judy Witmer R2 Willow Street Lancaster Co 3 David E. Feidt R1 Millersburg Dauphin Co

5 Years and Over

1 David E. Feidt Grand Champion and Senior Champion

(Turn to Page A22)

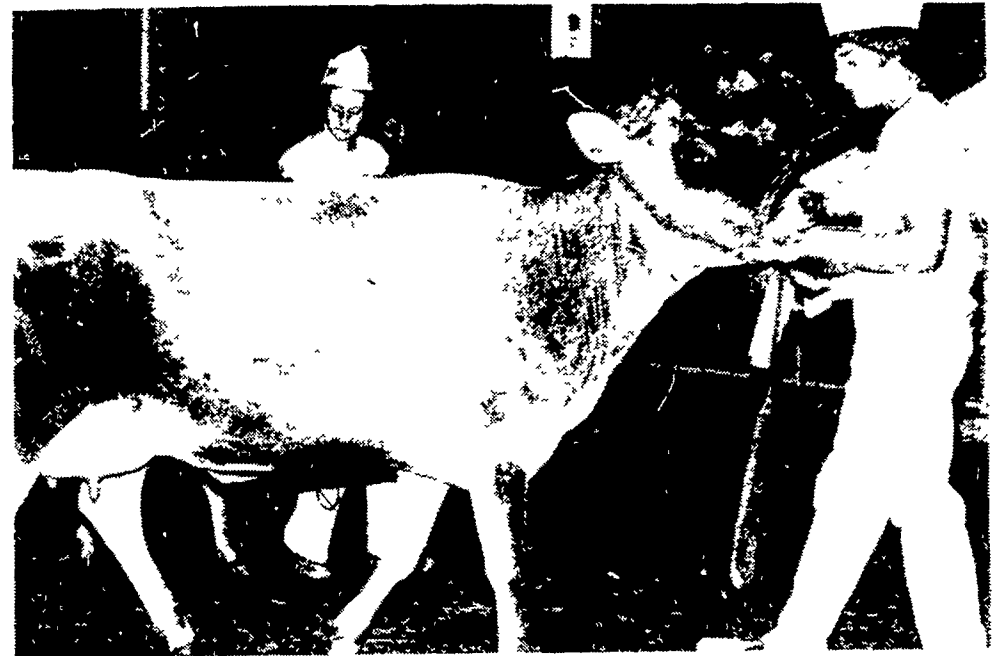

Lancaster County's Matthew Arrowsmith, Peach Bottom, leads his Grand Champion Jersey, a senior yearling in milk.

nty, and her two-year-old le ribbon and the Grand

Senior Champion.

Another Rutter recruit captured the Junior Champion slot. This was Tina's senior yearling, Rutter Bros. Pals Wendy.

The reserve champion honors in the Guernsey show went to two Lancaster County 4-H'ers. Mary Ann Witmer, of Willow Street, Lancaster, exhibited her four-year-old to the Reserve Senior Champion title before being tagged Reserve Grand Champion of the show.

The Reserve Junior Champion went to Mike

(Turn to Page A21)

R'S FIGHTING INFLATION
REDUCED PRICES



GRAIN DRYER BINS

LESS THAN **\$7100***

50'x50'x16'
with 24'x15'7" D/S Door

FARMSTED I

Galvanized Walls and Galvanized Roof

LESS THAN **\$8500***

60'x50'x16'
with 30'x15'3" D/S Door

FARMSTED I

Galvanized Walls and Galvanized Roof

* All Building F O B Annville Pa
* (Buildings not equipped as shown)
* Prices Based on Independent Survey of Agri-Builders
* Prices Could Vary With Each Agri-Builder

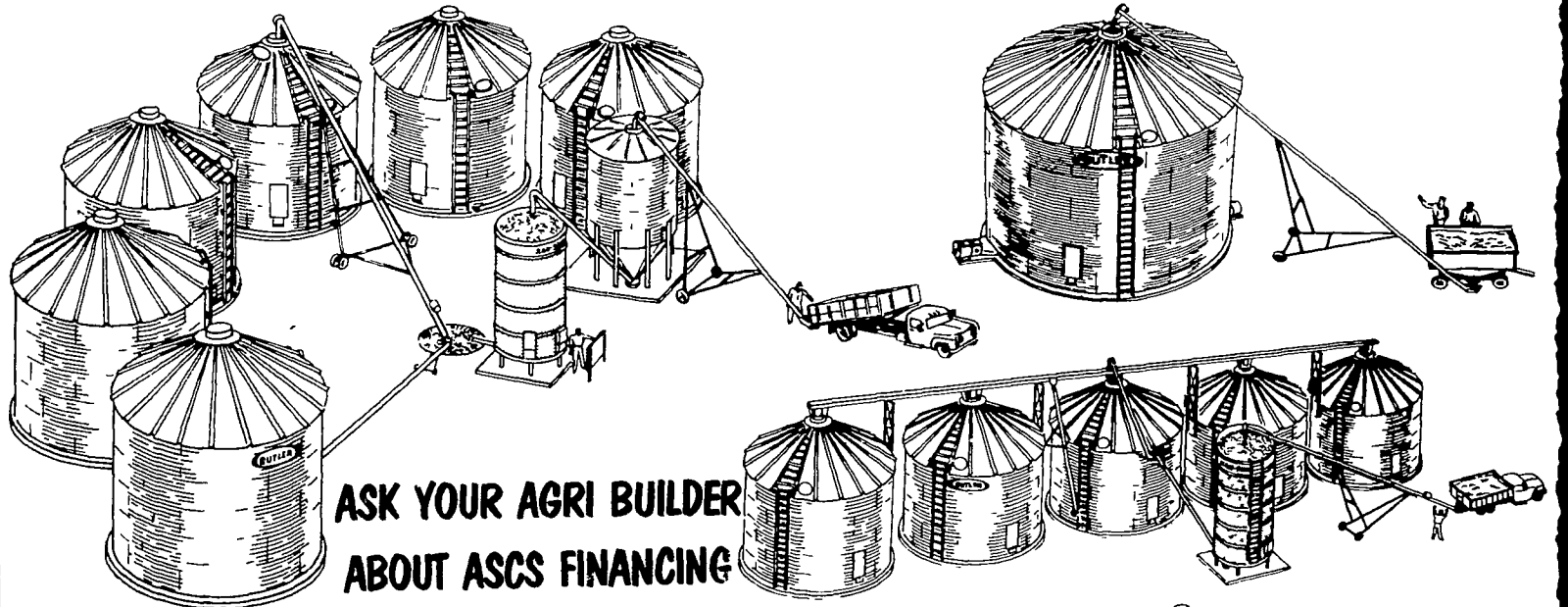

ASK YOUR AGRI BUILDER
ABOUT ASCS FINANCING

15% DOWN - 8 YEAR PAY BACK

1818 GRAIN BIN - 4173 Bushel Capacity

LESS THAN **\$2050⁰⁰**
F.O.B. Cash and Carry

2718 GRAIN BIN - 9872 Bushel Capacity

LESS THAN **\$3750⁰⁰**
F.O.B. Cash and Carry

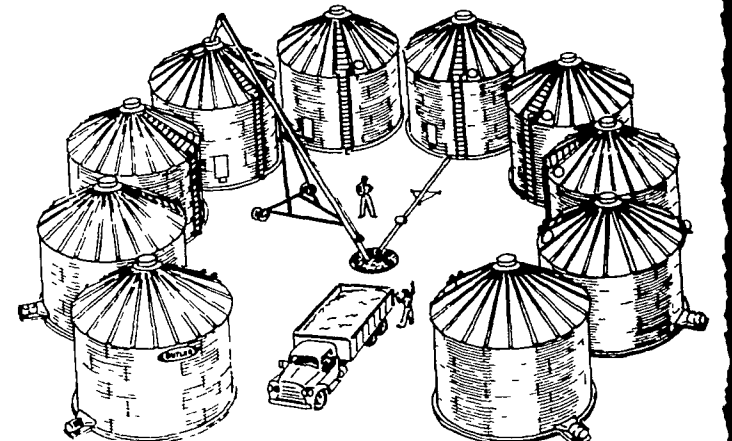

ERS ARE FIGHTING INFLATION WITH SPECIAL PRICES

MYERS, INC.
#1, Box 163
ring, Md 21722
301-582-1552

**W. R. MOODY,
CONTRACTOR**
113 Walnut Lane
West Newton, Pa 15089
PH: 412-872-6804

**HASCHEN
AGRICULTURAL
SYSTEMS**
P.O. Box 505
Chestertown, Md. 21620
PH: 301-778-5800

**TRI-COUNTY
AGRI-SYSTEMS**
R D #1, Box 55
Swedesboro, NJ 08085
PH: 609-467-3174

TAP ENTERPRISES INC.
R.D.#3, Box 256A
Fleetwood, Pa. 19522
PH: 215-929-2553

**WEETER CONCRETE
CONSTRUCTION**
P O Drawer V
Knox, PA 16232
Phone 814-797-5122

**ATER
TEMS INC.**
18465
-2868

D. E. SMITH, INC.
Mifflintown, Pa 17059
PH: 717-436-2151

**O. A. NEWTON
& SON CO.**
Bridgeville, Delaware 19933
PH: 302-337-8211

**KELLER BUILDING
SYSTEMS INC.**
R.D. 1 Box 203
Lewistown, Pa 17837
PH: 717-524-0568

GLENN M. STAHLMAN
R D #1, Cash Valley Road
Cumberland, Md 21502
PH: 301-777-0582

**TRI-STATE MARINE
DIST. INC.**
Route 256
Deale, Md. 20751
PH: 301-867-1447

**WALTER J.
CONSTRUCTION**
RD 1 Box 403J
Strasburg Pa 17579
PH 717-687 8681

P. E. HESS, BUTLER MFG. CO.
Box 337, Oxford, PA 19363



I'm interested in more information on Butler products
 Buildings Bins Dryers Bulk-O-Matics

Name _____

Address _____

County _____ Zip _____

City _____ State _____

Phone _____ (Include area code) LF