

Lancaster Co. FWS picnic held

Though the day was hot and sticky, the breeze in the Lampeter Community Building was as welcome as a \$30 fan as the Farm Women from across Lancaster County assembled for a day of good food and important club business at the Lancaster County Farm Women Society picnic.

In county business, Society activity reports are due for the October 7 Board Meeting. The reports should be submitted before that date to Fran Sauder, 1st Vice President.

In other business, the State Farm Women Spect...

project — crocheting — is also due at the October Board meeting.

At the County Convention on November 1, the State Youth Project for Grandchildren will be displayed. The projects will be judged at the December Board meeting.

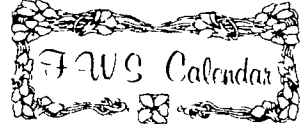

Saturday, August 16
Lancaster Co. Society 18 will meet at the home of Ida Warfel at 1:30 p.m. for their annual food auction.

Lancaster Co. Society 3 will entertain 4-H clubs at Zinn's Park.

Monday, August 18
Lancaster Co. Society 31 will meet at the home of Lucille Wenger at 7:30 p.m. for a swim and plant exchange.

Tuesday, August 19
Dauphin Co. Society 16 meets at the home of Kathy Esbenshade.

Berks Co. Society 6 will meet at the home of Mary Hess Jeffrey Bock will be the speaker.

Thursday, August 21
Lancaster Co. Society 15 will meet at 6:30 p.m. at Huffnagle Park for a family picnic.

Saturday, August 23
Lancaster Co. Society 5 will meet at the home of Martha Weidman for a corn and doggie roast to entertain husbands.

The turnout for the event, considering are 32 county clubs could be termed good or disappointing depending to whom you spoke. Approximately 100 ladies and children had assembled for the event Naomi Spahr, a member of the committee and publicity chairman termed the turnout slightly larger than usual. But all farm women in the county are invited to the annual event, and yet the attendance averaged only 3 people per club, some of whom were children.



After the covered dish luncheon, the group of Farm Women listened attentively through a business meeting which comprised the main activity of the afternoon.



At the Lancaster County Farm Women Society picnic last Wednesday at the Lampeter Community Park, a group of children played ring games while their mothers and grandmothers conducted a business meeting.

PICK YOUR OWN LIMA BEANS

Starting Monday, August 18

HOURS: Mon., Wed., Thurs. 8 til 7
Tues. & Sat. 8 til 5
Fri. 8 til 8

Phone: (717) 272-6342

FREY'S FARM MARKET

Colebrook Road, Route 241
2 Miles Southwest of Lebanon Plaza

CUSTOM BUILT FEED BINS

FEATURING:

- High quality 14 gauge steel
- Solid Welded Seams Making it Water and Rodent Proof
- Long Taper and Large Opening for Easier Flow
- Can be installed inside or outside building

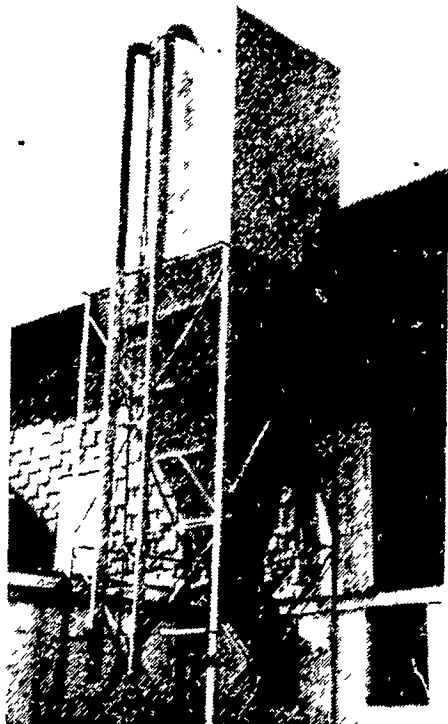

Most Installations Can Be Made Without Auger!
WILL DELIVER AND INSTALL ANYWHERE

MEL'S WELDING SERVICE

R1 Kennedyville, Md. 301-348-2179

If no answer 301-348-5028

Sales and Service - Grain Equipment, Bucket Elevators, Distributors, Pipes and Accessories

ASHLEY®

WOOD & COAL HEATERS

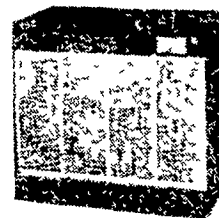

C-60E
Wood Heater
Underwriters Laboratory Listed



AFI-36
Fireplace Insert



F78-80
Central Wood Furnace
Underwriters Laboratory Listed



C-60D
Wood Heater

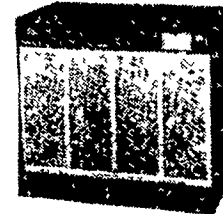

7150-C
Coal & Wood Heater
Underwriters Laboratory Listed

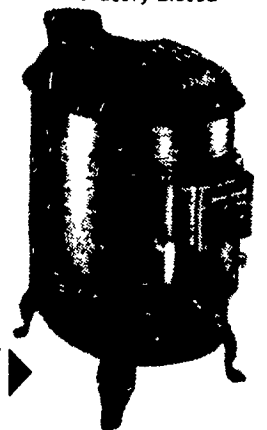

25-HFR Wood Heater
Ashley Columbian

- CORONA COAL STOVES
- WARM MORNING COAL HEATERS

FISHER'S FURNITURE

ROUTE 896 - 6 MI. SOUTH OF STRASBURG
IN VILLAGE OF GEORGETOWN
BOX 57, BART, PA

Mon, Tues, Wed & Sat 8-5
Thurs & Fri 8-9