

Chester-Delaware Counties hold hog roundup



Susie Burkhardt, Mohnton, is shown above with her Grand Champion hog. The animal was shown at the Chester-Delaware 4-H Hog Roundup and sold Saturday to Hatfield Packing Company for a price of \$4.50 per pound.

BY PAT KAUFFMAN
VINTAGE — A heavyweight hog shown by Susie Burkhardt, R1 Mohnton, brought home the bacon last Saturday at the Vintage Sales Stables when it was sold for \$4.50 a pound to Hatfield Packing Company. The hog which was declared Friday evening as

the Chester/Delaware Counties Pig Roundup Grand Champion was also the heavyweight winner during the evening judging. Reserve champion honors went to Mike Stoltzfus, R2 Elverson, who showed his light heavyweight hog to the top of its class. His hog was purchased by Penn Packing

of Philadelphia for \$3.10 per pound.

Mike also showed the champion pen of three.

According to Cheryl Moran, Chester County agent, a total of 96 head was sold for an average of 64 cents per pound excluding the prices paid for the

champion, reserve

pion and champion Bob Frame (Stables was pr plaque of ap Friday evening f to the clubs. Mora the award was gratitude for the f gives in both pro sales arena and



Shown at left is Dan Loy, with Delaware junior showmanship champion Kris Bryan, Media, on the right and reserve champion Mark Umberger.



Mike Stoltzfus champion anim

Butler Farmsted® Buildings

SEE OUR DISPLAY AT AG PROGRESS DAYS

LESS THAN **\$4000***

30'x50'x11'
 with 16'x10' D/S Door
FARMSTED I
 Galvanized Walls and Galvanized Roof

LESS THAN **\$5000***

40'x50'x14'
 with 20'x13' D/S Door
FARMSTED I
 Galvanized Walls and Galvanized Roof

Those Buildings Engineered for Self-Erection
 (Butler will furnish Erection and Foundation Drawings)

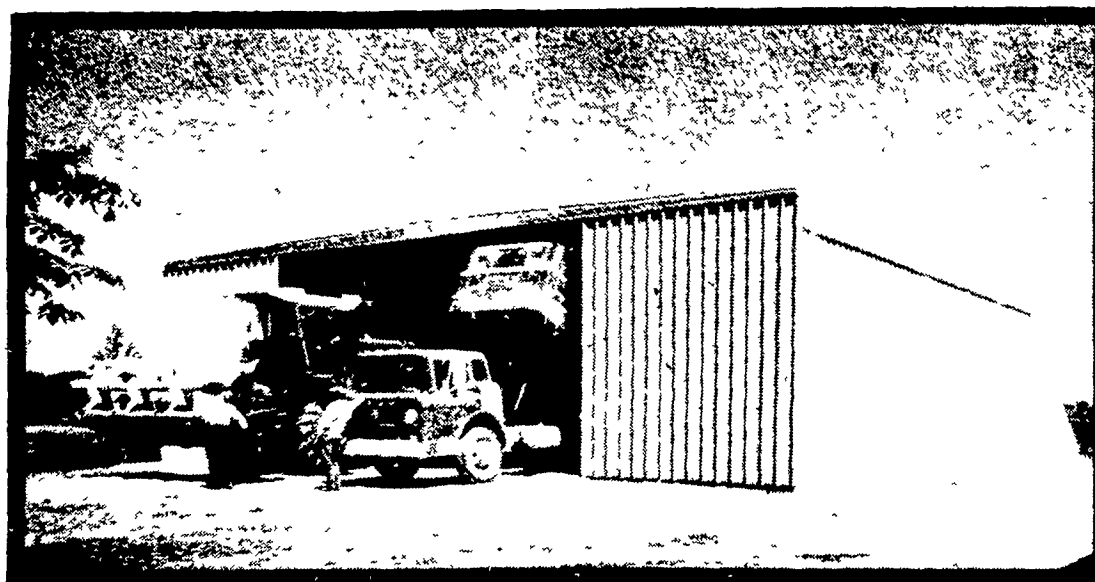

FARMSTED® I

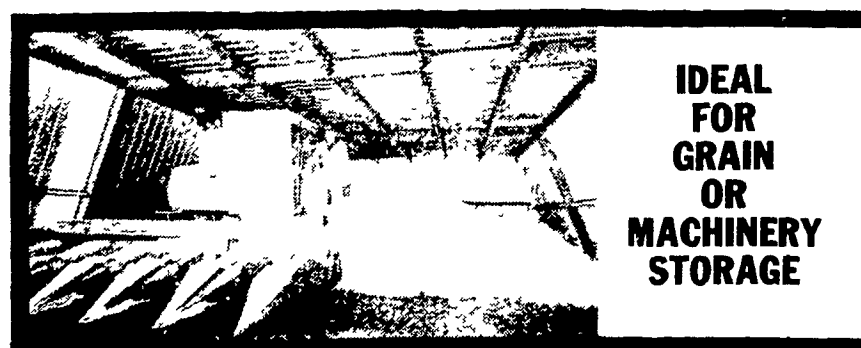

IDEAL FOR GRAIN OR MACHINERY STORAGE

LESS THAN **\$6800***

50'x50'x11'
 with 24'x15'7" D/S D
FARMSTED
 Galvanized Walls and Galvanized

LESS THAN **\$8100***

60'x50'x11'
 with 30'x15'3" D/S D
FARMSTED
 Galvanized Walls and Galvanized

* All Building F O B Annville, Pa.
 * (Buildings not equipped as shown)
 * Prices Based on Independent Survey of Agri-Builders
 * Prices Could Vary With Each Agri-Builders
 * Prices Good Until Aug. 30, 1980

P. E. HESS, BUTLER MFG. CO.
 Box 337, Oxford, PA 19363



Dealer Inquiries Available in Pennsylvania Counties Armstrong Beaver Butler Cameron Centre Clearfield Clinton Crawford Elk Erie Indiana Mercer McKean Warren Maryland Counties Baltimore Harford New Jersey Counties Sussex Somerset Morris Passaic Atlantic Cape May No Dealer Fees

Name _____
 Address _____
 County _____ Zip _____
 City _____ State _____
 Phone _____
 (Include area code) LF

★ BUTLER AND AGRI-BUILDERS ARE FIGHTING INFLATION

C & M SALES INC.
 R.D. #1
 Honesdale, Pa. 18431
 PH 717-253-1612

KNOXVILLE CONSTRUCTION
 RD #3, Box 409
 Altoona, PA 16601
 PH 814-326-4188

B.T. CONTRACTOR
 P.O. Box 535
 Biglerville, Pa. 17303
 PH 717-677-6121

LEROY E. MYERS, INC.
 Route #1, Box 163
 Clear Spring, Md. 21722
 PH 301-582-1552

W. R. MOODY, CONTRACTOR
 113 Walnut Lane
 West Newton, Pa. 15089
 PH 412-872-6804

HASCHEIL AGRICULTURAL SYSTEMS
 P.O. Box 50
 Chestertown, Md.
 PH. 301-778-5

A. E. ENGEL, INC.
 P.O. Box 216
 Marlton, N.J. 08053
 PH 609-983-4404

SUNNY MEAD SALES
 RD #3, Box 409
 Altoona, PA 16601
 PH 814-944-6045

ORVILLE MACK
 P.O. Box 47
 Nazareth, Pa. 18064
 PH. 215-759-1331

BRIDGEWATER BUILDING SYSTEMS INC.
 R.D. #2
 Thompson, Pa. 18465
 PH: 717-727-2868

D. E. SMITH, INC.
 Mifflintown, Pa. 17001
 PH. 717-436-2151

O. A. NEWTON & SON CO.
 Bridgeville, Delaware 199
 PH: 302-337-8211