



Lancaster County provides much of the stimulus for Catherine's paintings. The plain folk here are one of her favorite subjects.

Catherine Kohl

(Continued from Page C33)

for the job was help placing the Heatator into the opening.

For the past sixteen years, Catherine has been spending her time not only with a trowel and hammer, but also with a paint brush. She spends her time working in oils.

Catherine's works are deep toned glossy paintings of rural life, especially Lancaster County and the plain sects. She is a member of Berks Art Alliance, and has exhibited in at the Reading Museum.

One of the rooms on the first floor of their home she has outfitted with easel, sink and tables to accommodate her hobby. The room gets frequent use attested by the fact that the walls in it and other rooms in the Kohl household are lined with paintings.

Catherine said her husband has the farm in alfalfa and sells it rather than feeding it because the price on steers in the past year or so has been too uncertain. She said he is an avid reader of LANCASTER FARMING. He checks the paper for market prices and she is careful never to throw it away until late Friday, just before the next issue arrives.

Catherine says she and her husband are building a place for them to live and work when her husband retires. And with every stroke of her brush or hammer, she gets closer to nailing that future down.



Catherine is seated in front of a fireplace front she built. The Kohls have spent countless hours restoring their farm home. Catherine says the first three homes she helped to build and this one she has done a lot of the restoration work herself.

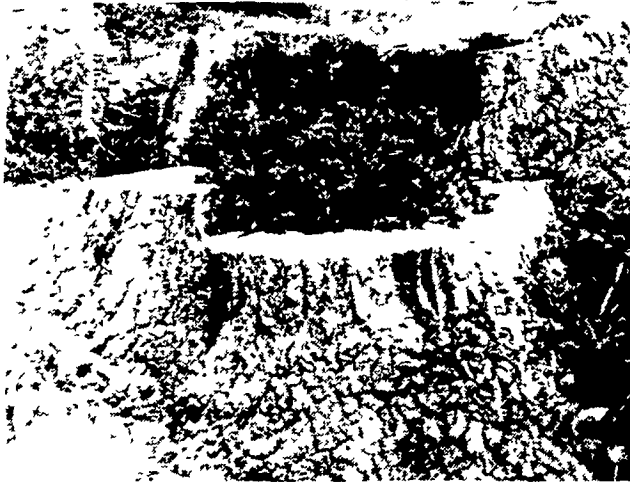

The artistic touch in Catherine is demonstrated by this artful use of a big tree stump as a flower bed.

M.H. EBY, INC.

Manufacturer of All Aluminum Truck Bodies
Livestock, Grain & Bulk Feed

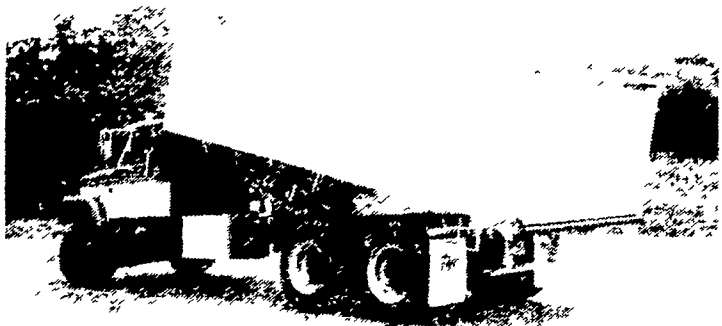

Aluminum Grain Body

Distributor of **TIMPT** Refrigerated Trailers

Sales & Service

Blue Ball, Pa.

717-354-4971

NEW AMERICAS **BODMIN NU-PULSE SYSTEM**

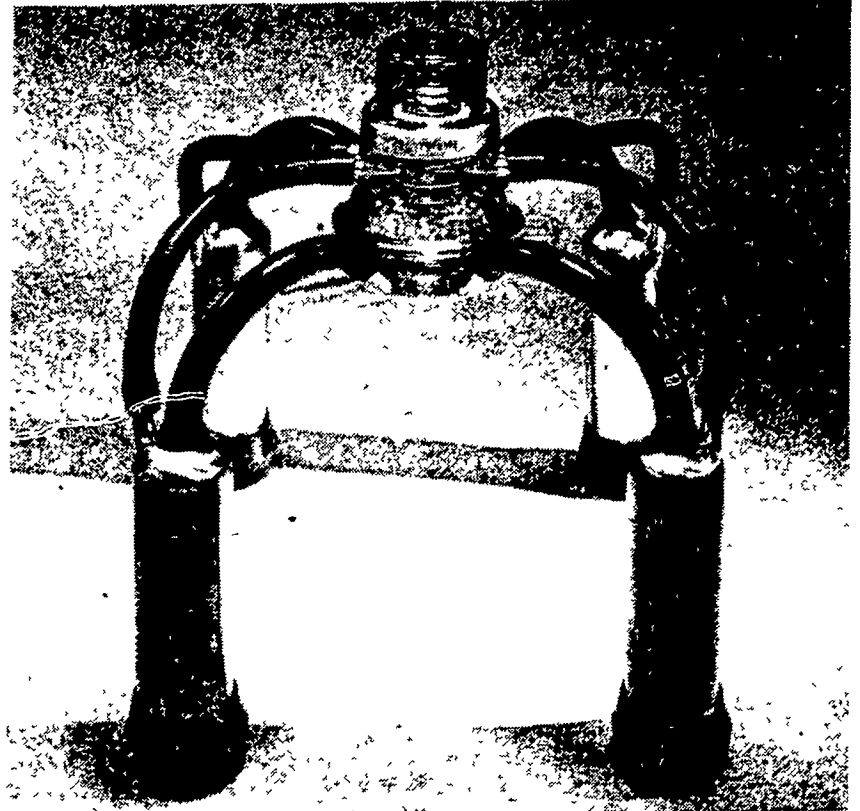

FOR PARLORS, PIPELINES and PAIL MILKERS

Americas Nu-Pulse Milker can help you reduce operating costs and increase milk output!

Convenient single hose milking using lower vacuum. No electrical pulsators or controllers — Americas Nu-Pulse Milker is all vacuum controlled. Increases cow comfort. Milks out evenly, gently and completely. Reduced mastitis problems commonly reported.

SEE US AT PENNSYLVANIA AG PROGRESS DAYS

AUGUST 19, 20 and 21

in the Dairy and Livestock Tent

FIND OUT WHY the BODMIN NU-PULSE MILKER IS ONE OF THE MOST EFFICIENT MILKERS IN OPERATION TODAY.

Testimonials of satisfied Bodmin Owners available

Keystone Nu-Pulse

Cochranville, PA 19330
215-932-4700

Only Authorized Distributor For PA, MD & NJ

SALES REPRESENTATIVE:

Curt Cassidy
PH 717-626 1065
Before 7 A.M. After 6 P.M.

AUTHORIZED KEYSTONE DEALERS

SULLIVAN CO
WILLIAM HUNSINGER
RD 1 Box 13A
Dushore, PA 18614
717-928-8714

SO LANCASTER CO
LAPPS HARDWARE & DAIRY SUPPLIES
RD 4 Box 96 (Loop Rd.)
Quarryville, PA 17566
717 786 3970

NO. LANCASTER CO.
T.S. BURKHOLDER FARM REFRIGERATION
RD 2, Box 618
Ephrata, PA 17522
717 859 1145

MONTGOMERY CO
PENN VALLEY CROPSTORE INC.
Schwenksville, PA 19473
215 287 9650

DAUPHIN, LEBANON & BERKS CO
CLYDE C. LUTZ
Ephrata, PA 17522
717-738-1718

SUSQUEHANNA CO
JIMS EQUIPMENT
Rt. Box 96
Springville, PA 18844
717-942 6928

WAYNE CO
DONALD SCHMIDT
RD 1 Box 258A
Hawley, PA 18428
717 253 2409

SOUTH JERSEY
WOODSTOWN ICE & COAL COMPANY
50 E. Grant St., Box 184
Woodstown, N.J. 08098
609 769 0070

MIFFLIN CO
BYLER'S DIESEL & REFRIGERATION
Belleville, PA 17004

LYCOMING CO
JAMES LUCKENBILL
RD2 Montgomery, Pa 17752
717 547-1516

HUNTINGDON CO.
CLAPPER FARM EQUIPMENT, INC.
Alexandria, PA 16611
814 669-4465

MARYLAND
DON'S SALES & SERVICE
RD 4 Box 42
Hagerstown, MD 21740
301-733-7281

I WANT TO KNOW MORE ABOUT BODMIN NU PULSE

Name _____

Address _____

City _____

State _____ Zip _____

Phone _____

Interested in Bodmin Milker

Interested in Dealership LF

THOUSANDS OF UNITS INSTALLED IN PENNSYLVANIA