

Ladies Have You Heard?

By Doris Thomas

Lancaster Extension
Home Economist



HOW TO WASH A BLANKET

Always measure a woolen blanket before washing. It should be blocked or stretched to original size after laundering. Pretreat spots and stains. If the binding is heavily soiled, brush it prior to laundering with a liquid detergent or a paste made of detergent granules or soap and water. Or use a prewash soil and stain remover. Wash only one large blanket at a time.

Fill the washing machine with warm or cold water depending on the degree of soil; set control for a cold water rinse. Add detergent or soap. Agitate briefly to dissolve the product completely. Stop the washer, add the blanket. Distribute it loosely and evenly around the agitator. Soak for 10 to 15 minutes, depending on the amount of soil. Start the washer and advance the control until agitation stops and wash water has been pumped out of the tub. After about 1 minute spin, slowly advance the timer to the

deep rinse cycle. Allow wash cycle to finish automatically.

A fabric softener may be used in the washer or dryer to help reduce static cling and make a blanket soft and fluffy.

Depending on the construction of the blanket, synthetics and those made of cotton can be washed on a permanent press, knit or delicate cycle.

BIGGER AND BETTER

If you're a woman and larger than a fashion model — and a lot of women are — what do you wear to look your best?

Certainly not just loose-fitting, dark-colored clothing. The days when the fashion industry ignored larger women are over. Companies are making more styles — and more stylish clothing — for bigger women than ever before. Of course, not everyone looks good in everything. Here are some pointers for looking better, not bigger.

— Avoid bulky fabrics. Choose smooth natural-

ST. JOSEPH, Mo. — Nearly \$50,000 changed hands in some 30 minutes on July 28 at the All-American Embryo Auction featured at the American Angus Breeders' Futurity in Louisville, Kentucky.

R&J Ranch, Briggs, Texas, consigned an embryo from Southern Tall Erroline 29E by General JJ Patton that brought a \$15,000 bid from Tom Morris, Houston, Texas.

An embryo from Schearbrook Blackbird 160X by Premier Progressor was offered by Premier Beef

looking ones that stay pressed.

— All white — and that old standby, all black — can make you appear larger. Jewel tones, that are popular now, are flattering to full figures.

— Prints and plaids are okay, if colors are subtle and harmonizing, and you stay away from small-and-fussy and large-and-bold patterns.

— Choose designs that lead the eye up and down — not around. If your dress doesn't have vertical lines, create them with a long scarf, or long beads, or a jacket worn open.

— Choose simple, loose-fitting styles that suggest — rather than define — the body shape. But not too loose — fullness exaggerates size.

— Your best is simply a matter of taste and appropriateness — qualities that anyone can develop.

Angus embryo auction raises nearly \$50 grand

Cattle, Fowlerville, Michigan, and sold for \$11,500 to W&W Cattle Co., Carlisle, Kentucky; and Claude Paul, Paris, Kentucky.

Another \$11,500 bid bought an embryo from Fleetwood Blackcap 176 by Ken Caryl Mr. Angus 8017, consigned

by Fleetwood Farm, Inc., Ghent, New York. Buyers were Meng Angus Farm, Bowling Green, Kentucky; Dr. Sidney Marcum, Rough Route Farm, Fisherville, Kentucky; Dr. Dan Mahaffey, Sinco 5 Angus, Louisville, Kentucky; and Dr. Dean Canan, Canan

Farm, Louisville, Kentucky. Briarhill Angus Farm, Union Springs, Alabama, and Bur Cole Embryological Sciences, Grovetown, Georgia, offered an embryo from Briarhill Blackcap Lady 2553 by General JJ Patton. R&J Ranch won the bid at \$11,250.

LIQUID GLASS ITS WATERPROOF, ACID AND SALT PROOF

Apply like paint, when dry has a surface like porcelain.

Has lasted for 11 years in milk houses and still is in good shape

Some Uses:

- Poultry & Cattle water troughs
- Farrowing & Finishing Houses
- Water Proofing Basements
- Bunk Feeders
- Milking Parlors
- Mangers
- Use Instead of White wash

USDA APPROVED FOR MEAT PROCESSING ESTABLISHMENTS.

AT A FRACTION OF THE COST OF GLASSBOARD AND TILING!

SEE US AT AG PROGRESS DAYS IN THE MAIN EXHIBIT TENT

ARMSTRONG CO.
GEORGE MUSSER
RD1 Box 268
New Bethlehem, PA
814 275 3774

BEDFORD CO.
BENCE FARM EQ.
Bedford PA
814-623-8601

BERKS CO.
LONGACRE ELECTRICAL
SERVICE, INC.
602 Main St
Bally, PA
215-845-2261

BRADFORD CO.
HARLAN MARTIN'S
SURGE SALES
Troy PA
717 297 3972

CENTRE CO.
HENRY M GLICK
Box 203C, RD2
Howard, PA 16841

FRANKLIN CO.
DON UPPERMAN DAIRY EQ.
1126 N Franklin St
Chambersburg, PA
717-264-6007

**NORTHERN
FRANKLIN &
CUMBERLAND CO.**
A ARTHUR WITMER
RD1
Fayetteville, PA 17222
717-352-7910

INDIANA CO.
CLAIR C BEATTY
R D 4 Box 188A
Indiana, PA 13701
412 465 7368

LANCASTER CO.
J B ZIMMERMAN & SONS
Blue Ball &
Strasburg PA
717 354-4955

BRANDT'S SUPPLY INC
601 E High St
Elizabethtown, PA
717-367-1221

**LANCASTER &
CHESTER CO.**
LAPP'S HARDWARE
& DAIRY SUPPLIES
RD 4, Box 96,
Loop Road
Quarryville Pa 17566
717-786-3970

LEBANON CO.
HUBER'S ANIMAL
HEALTH SUPPLIES
810 Tulpehocken Road
Myerstown, PA 17067

MIFFLIN CO.
B A ROOK
Box 552
Milroy PA 17063
814-364 1243
717-667 2115

**ALLENVILLE
PLANING MILL**
E Main St
Allenville, PA 17002
717-483 6386

MONTOUR CO.
LANDIS FARMSTEAD
AUTOMATION
RD Box 207
Milton, PA 17847
717-437 2375

NORTHAMPTON CO.
ARTHUR MILLER SURGE
DAIRY SUPPLIES
Wind Gap, PA
215 863 9712

PERRY CO.
RONALD FAUTH
R D 1 Loysville PA
717 438-3530

PERRY CO.
RONALD FAUTH
R D 1 Loysville PA
717-438-3530

POTTER CO.
M & M BARN SALES
RD #1
Westfield PA
814 334-5504

SOMERSET CO.
MULTI SERVICE
EQUIP CORP
RD 2 Box 114
Somerset, PA 15501
814-445 6842

YORK & ADAMS CO.
PARADISE FARM
& HOME CENTER
RD 1 Box 265
Thomasville, PA
717-225 1064

**WESTERN
MARYLAND**
KINSINGER CENTRAL
TRACTOR PARTS
RD2
Oakland, MD 21550
301-334 4129

MARYLAND
P & S EQUIPMENT INC
3639 Grier
Nursery Road
Street, MD 21154

**TRI STATE FARM
AUTOMATION, INC**
Rt 9, Box 338
Hagerstown, MD
21740

VIRGINIA
JOHN G DALLAIN
RD 1 Box 113
Remington, VA 22734
703-439-3842

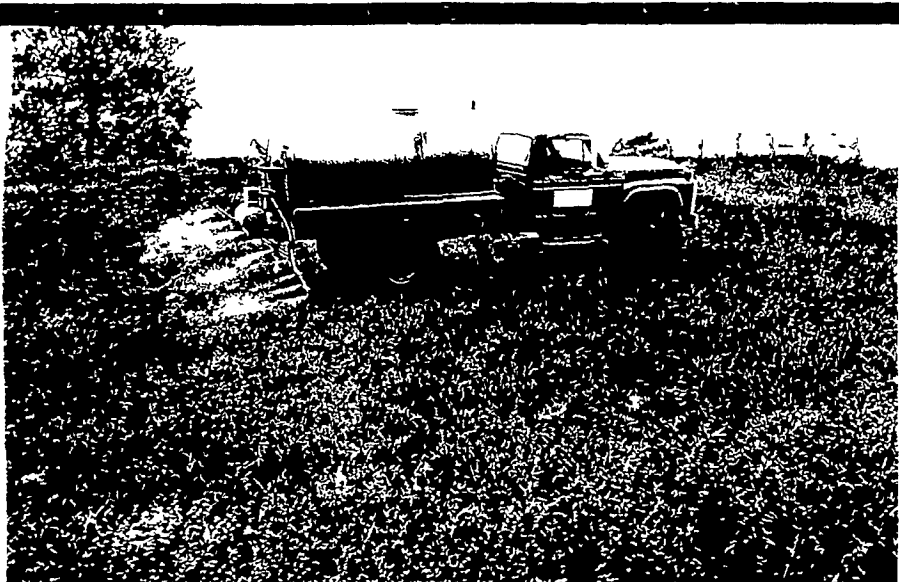

ARCADIAN® liquid gives a profitable boost to alfalfa after every cutting.

Give alfalfa a liquid boost after the first cutting.

That's when topdressing N-P-K, and micronutrients in an Arcadian® liquid fertilizer made with POLY-N® pays big dividends in high yielding, high quality alfalfa. You can even add pesticides if you need to.

When it's done right, a topdressing after every cutting will increase the yields. It will raise the protein content. Help the crop compete better against grasses. And improve the vigor for a long stand life.

Arcadian liquid makes it easy. Made the SLF way. Arcadian liquid gives you uniform distribution of fertilizer ingredients from start to finish. It's truly the efficient way to turn alfalfa into green gold.



MARTIN'S AG SERVICE

c/o John Z Martin
RD #1, Box 716, New Holland, Pa 17557
Ph 717 354-5848

ZIMMERMANS LIQ. SERVICE

Rehrersburg, Pa
Ph 717-933-4360

Direct Dealership Inquires to:
HORACE E. HEINDEL & SONS FARMS
Eastern Region Distributor
P.O. Box 3146, York, PA 17402
Call Jeff -717-755-8062