

Tour — scenes from Tuesday

to increase his herd
2.1 million pounds

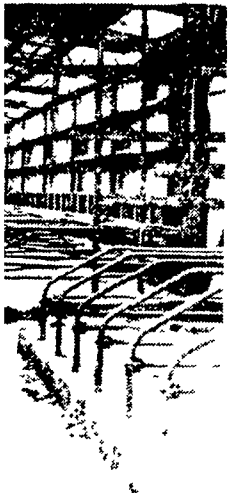

Heifers started in an older barn at the Bob Oliver farm are eventually moved to 1 of the 25 outside calf hutches.

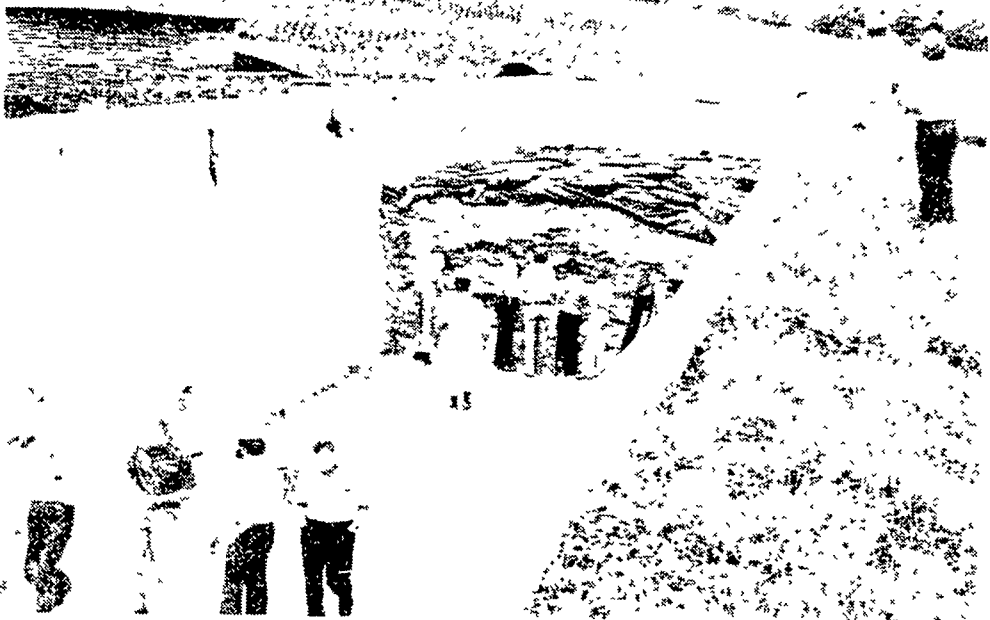

This concrete trench unit 33x150x8 feet is used to store high moisture shell corn on the Behrer farm.

Behrer and his
like, left, opened
farm as one of the
on the FMBA
e Farm Tour
y. Other stops
d the Bob Oliver
n Spruce Creek
and the Penn
milk and forage
labs.



The tour participants assembled at the Warriors Mark Fire Hall for a chicken barbecue luncheon.

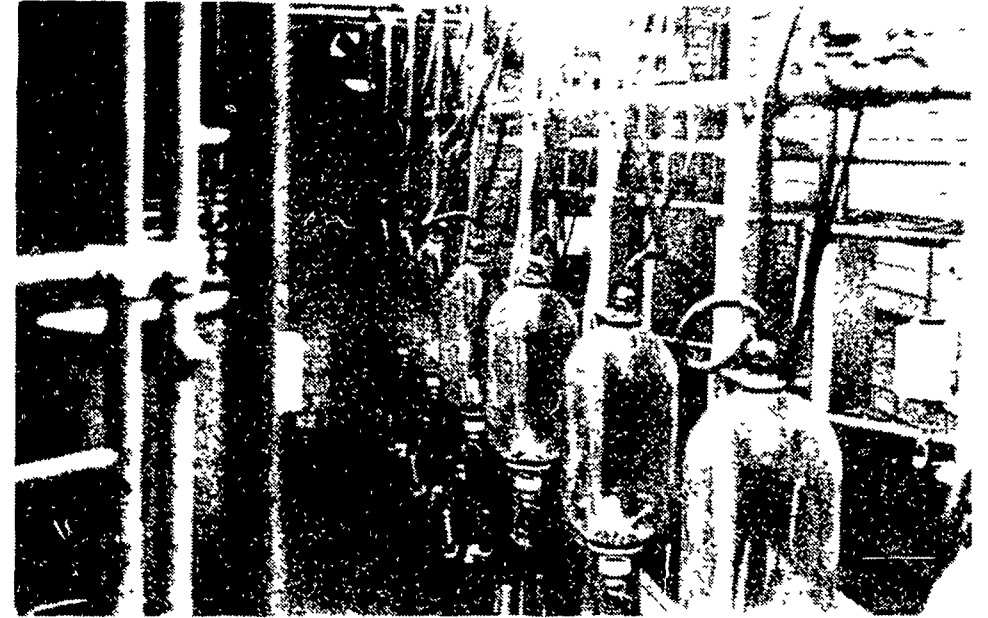

A double-8 herringbone milking parlor less than 2 years old is used by the Behrers to milk the 120 Holsteins, two-thirds of which are registered.

**OUR DISPLAY AT
PRESS DAYS AUG. 19-21**



**GRAIN
DRYER BINS**

LESS THAN \$6800*

50'x50'x16'
with 24'x15'7" D/S Door
FARMSTED I
Galvanized Walls and Galvanized Roof

LESS THAN \$8100*

60'x50'x16'
with 30'x15'3" D/S Door
FARMSTED I
Galvanized Walls and Galvanized Roof

* All Building F.O.B. Annville, Pa.
(Buildings not equipped as shown)
* Prices Based on Independent Survey of Agri-Builders
* Prices Could Vary With Each Agri-Builder
* Prices Good Until Aug. 30, 1980
Various Sizes Height and Weight Available



ASK YOUR AGRI BUILDER
ABOUT ASCS FINANCING

15% DOWN — 8 YEAR PAY BACK

1818 GRAIN BIN - 4173 Bushel Capacity

LESS THAN **\$2050⁰⁰**
F.O.B. Cash and Carry

2718 GRAIN BIN - 9872 Bushel Capacity

LESS THAN **\$3750⁰⁰**
F.O.B. Cash and Carry

ARE FIGHTING INFLATION WITH SPECIAL PRICES

INC.
3
722
2

**W. R. MOODY,
CONTRACTOR**
113 Walnut Lane
West Newton, Pa. 15089
PH: 412-872-114

**HASCHEN
AGRICULTURAL
SYSTEMS**
P.O. Box 505
Chestertown, Md. 21620
PH: 301-778-5800

**TRI-COUNTY
AGRI-SYSTEMS**
R.D.#1, Box 55
Swedesboro, NJ 08085
PH: 609-467-3174

TAP ENTERPRISES INC.
R.D.#3, Box 256A
Fleetwood, Pa. 19522
PH: 215-929-2553

AL MAURER
P.O. Box 78
Cambra, Pa. 18611
PH: 717-864-3135

**WEETER CONCRETE
CONSTRUCTION**
P.O. Drawer V
Knox, PA 16232
Phone 814-797-5122

D. E. SMITH, INC.
Mifflintown, Pa. 17059
PH: 717-436-2151

**A. NEWTON
& SON CO.**
Bridgeville, Delaware 19933
PH: 302-337-8211

**KELLER BUILDING
SYSTEMS INC.**
R.D. 1 Box 203
Lewisburg, PA 17837
PH: 717-524-0568

GLENN M. STAHLMAN
R.D.#1, Cash Valley Road
Cumberland, Md. 21502
PH: 301-777-0582

**TRI-STATE MARINE
DIST. INC.**
Route 256
Deale, Md. 20751
PH: 301-867-1447

**WALTER J.
CONSTRUCTION**
RD 1 Box 403J
Strasburg, Pa. 17579
PH 717-687-8681

P. E. HESS, BUTLER MFG. CO.
Box 337, Oxford, PA 19363



I'm interested in more information on Butler products
Buildings Bins Dryers Bulk-O-Matics

Name _____
Address _____
County _____ Zip _____
City _____ State _____
Phone _____
(Include area code)