

FMBA Farm Tour — scenes from



The Behrers feed their cows three separate rations according to production. The rations are mixed according to a Penn State forage testing service feeding program.



The new 80 stall calf barn at John and Mike Behrer's Farm permits easier handling and feeding. The Behrers have noticed less death loss and faster growth with the new calf barn.

A new 170 head free stall barn will be used by Bob Oliver to increase his herd size from 120 to 140 head with a total herd output forecast at 2.1 million pounds this year.



John Behrer and his son Mike, left, opened their farm as one of the stops on the FMBA Service Farm Tour Tuesday. Other stops included the Bob Oliver farm in Spruce Creek Valley and the Penn State milk and forage testing labs.



Heifers started in to 1 of the 25 outside



This concrete trellis corn on the Behrer farm.

Butler Formated Buildings

SEE OUR DISPLAY AT AG PROGRESS DAYS A

LESS THAN **\$4000***

30' x 50' x 11'
with 16' x 10' D/S Door
FARMSTED I
Galvanized Walls and Galvanized Roof

LESS THAN **\$5000***

40' x 50' x 14'
with 20' x 13' D/S Door
FARMSTED I
Galvanized Walls and Galvanized Roof

Those Buildings Engineered for Self-Erection
(Butler will furnish Erection and Foundation Drawings)

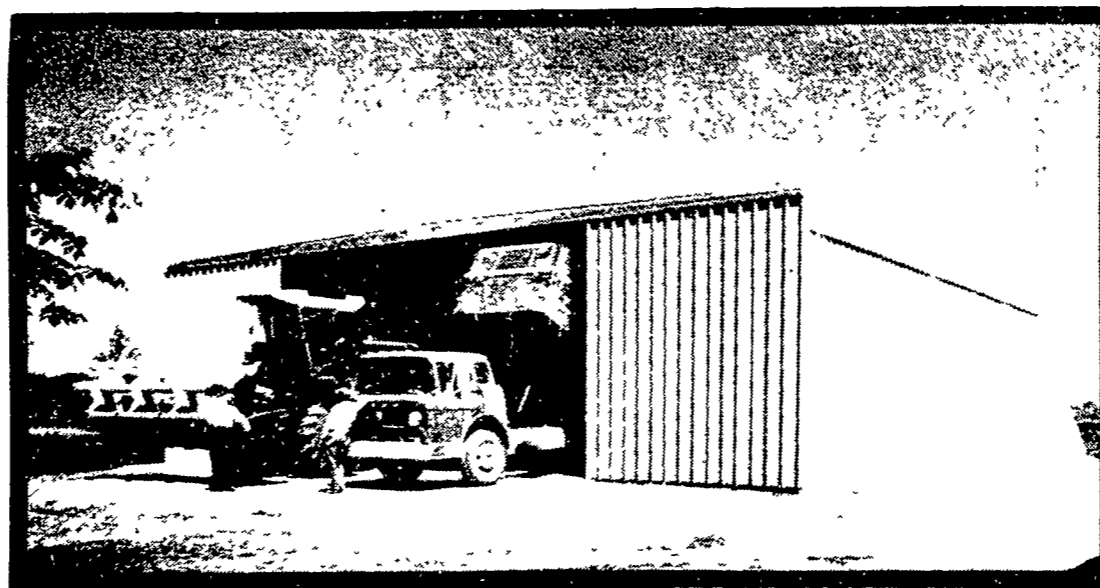

FARMSTED® I

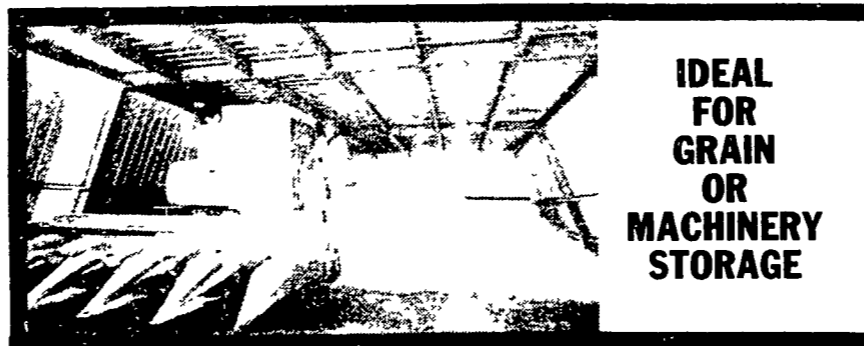

IDEAL FOR GRAIN OR MACHINERY STORAGE

LESS THAN **\$6800**

50' x 50' x 16'
with 24' x 15'7" D/S Door
FARMSTED I
Galvanized Walls and Galvanized Roof

LESS THAN **\$8100**

60' x 50' x 16'
with 30' x 15'3" D/S Door
FARMSTED I
Galvanized Walls and Galvanized Roof

* All Building F.O.B. Annville, Pa.
* (Buildings not equipped as shown)
* Prices Based on Independent Survey of Agri-Builders and Vario
* Prices Could Vary With Each Agri-Builder
* Prices Good Until Aug. 30, 1980

P. E. HESS, BUTLER MFG. CO.
Box 337, Oxford, PA 19363



Dealer Inquiries Available in Pennsylvania Counties Armstrong Beaver Butler Cameron Centre Clearfield Clinton Crawford Elk Erie Indiana Mercer McKean Warren Maryland Counties Baltimore Harford New Jersey Counties Sussex Somerset Morris Passaic Atlantic Cape May No Dealer Fees

Name _____
Address _____
County _____ Zip _____
City _____ State _____
Phone _____
(Include area code) LF

★ BUTLER AND AGRI-BUILDERS ARE FIGHTING INFLA

C & M SALES INC.
R.D. #1
Honesdale, Pa 18431
PH 717-253-1612

KNOXVILLE CONSTRUCTION
Knoxville, Pa 16928
PH 814-326-4188

B.T. CONTRACTOR
P.O. Box 535
Biglerville, Pa. 17303
PH. 717-677-6121

LEROY E. MYERS, INC.
Route #1, Box 163
Clear Spring, Md. 21722
PH 301-582-1552

W. R. MOODY, CONTRACTOR
113 Walnut Lane
West Newton, Pa. 15089
PH 412-872-4114

HASCHEN AGRICULTURAL SYSTEMS
P.O. Box 505
Chestertown, Md. 21621
PH: 301-778-5800

A. E. ENGEL, INC.
P.O. Box 216
Marlton, N.J. 08053
PH 609-983-4404

SUNNY MEAD SALES
RD #3, Box 409
Altoona, PA 16601
PH. 814-944-6045

ORVILLE MACK
P.O. Box 47
Nazareth, Pa 18064
PH 215-759-1331

BRIDGEWATER BUILDING SYSTEMS INC.
R.D. #2
Thompson, Pa. 18465
PH: 717-727-2868

D. E. SMITH, INC.
Mifflintown, Pa. 17059
PH: 717-436-2151

A. NEWTON & SON CO.
Bridgetown, Delaware 19933
PH: 302-337-8211