

Franklin County DHIA Monthly Report

June 1980

Following are the top 50 herds in fat pounds

NAME	BRED	NO COWS	% COW DAYS IN MILK	LBS MILK	LBS FAT
R V & S V Hollenshead	H	32 6	89 4	61 4	2 30
R C & J R Shoemaker	H	27 0	97 9	62 8	2 30
Aldus Eby	H	52 6	91 9	60 9	2 12
Frank S Herberlig	H	36 9	87 9	52 5	2 12
Wayne A Hall	H	34 0	84 8	53 1	2 09
Donald L Shetter, Sr	H	68 9	85 1	51 7	2 06
Vaughn L Moore	G	38 9	88 6	41 4	2 04
Robert E. Harwood	H	85 3	91 9	56 3	2 03
Elmer & Frank Ressler	H	35 1	95 2	48 0	2 01
Dale E Niswander	H	36 0	97 4	57 4	1 99
RV&SV Hollenshead #2	H	49 9	85 6	52 4	1 98
George E Mason	H	37 4	90 1	52 4	1 92
Ray Wingert	H	50 9	90 8	49 4	1 90
Ray R Kane	H	26 0	90 8	46 5	1 90
Dr W A Bender	H	100 0	85 5	54 1	1 89
Burk Lea Farms	H	115 0	85 8	56 8	1 86
Dr W A Bender	H	99 0	83 7	52 3	1 86
Robert E Harwood	H	88 0	84 1	50 3	1 85
Sollenberger & McCoy	H	131 8	86 1	51 7	1 84
J C Young, Jr & Son	H	56 0	84 2	50 4	1 84
Mountain Green Farm	H	104 1	89 1	49 1	1 84
Richard Harshman Son	H	68 7	90 1	50 6	1 84
Carl E Pugh & Son	H	119 5	85 2	48 2	1 83
Walnut Lane Farm	G	73 0	89 7	38 8	1 83
George Skelly	H	65 6	91 9	54 8	1 83
Mike Flannery	H	69 4	94 2	50 9	1 83
Paul D Eckstine	H	38 0	83 5	48 7	1 82
Vaughn L Moore	H	11 0	80 9	50 5	1 82
Mark W Meyers	H	68 1	94 0	48 8	1 82
Kenneth E Oliver	H	32 0	81 2	49 2	1 81
Walter B Ile	H	39 5	86 9	50 9	1 81
Stone Hart Farm	H	116 2	93 7	47 9	1 81
Ralph S Miller	H	30 0	89 4	49 0	1 81
Arthur E Martin	H	43 0	89 2	51 3	1 81
Fred E & Dale Rice	H	139 7	87 5	51 0	1 80
Virgil H Crider	H	58 5	88 3	45 0	1 80
Kenneth L. Cautman	Mix	39 2	91 3	49 1	1 79
John A Witmer	H	32 4	91 7	48 3	1 78
John C Mummau	H	70 6	92 1	45 0	1 77
A Hess Brubaker	H	37 6	88 9	48 5	1 77
George W Christman Jr	H	55 0	89 4	54 7	1 77
Harold L Wenger	H	42 1	85 6	50 1	1 76

Walter B Ile	H	39 0	85 8	49 2	1 76
Meyer Lo Farm	Mix	30 0	96 7	50 2	1 76
R Cordell, J McKenzie	H	124 6	88 4	50 5	1 75
Norman R Bricker	H	26 8	85 6	44 3	1 74
Criderdale Farm	H	66 5	81 8	50 1	1 74
Walter N Ocker	H	47 9	79 4	44 9	1 73
Keeners Dairy	H	97 1	84 3	47 2	1 73
S Minor Robinson	H	52 0	91 8	46 7	1 71
Dale Wadel	H	46 0	94 1	47 6	1 71

The following herds completed 700 pounds lactation records

OWNER NAME OR NO	AGE AT CALVING	DAYS IN MILK	LBS MILK	LBS FAT
Stoners Hijos Hill Jackie	10 6	305	19,694	705
Meyers Bros Dairy Banana	5 8	305	21,935	877
Robert E Harwood 279	4 8	305	17,809	747
262	4 8	305	17,448	745
Gaymere Farms 175	4 10	301	19,956	817
169	3 8	305	19,641	848
Robert Mellott Lady	4 7	305	23,425	776
Kenneth Mellott Rella	7 0	305	19,170	722
Vonda 2	4 10	305	16,350	766
Carl E Pugh & Son Sherry	6 3	305	20,215	798
Sam	3 11	305	19,982	743
Wit Lane Farms Hagen	6 6	305	16,339	729
Jack K Beck & Son Fran	7 0	293	20,652	753
H Lester Oylar Estate Sharon	8 6	305	17,523	816
Pats 109	4 7	305	17,684	818
J C Young Jr & Son Mistres	8 10	305	18,214	759
D B Wilhide & Sons May	3 2	305	21,103	714
Ray Wingert 48	7 7	305	19,247	715
Marlin G Bricker Jean	9 0	305	17,015	778
Flag	3 4	305	21,120	745
Walnut Lane Farm Letta	5 8	305	13,569	724
Dr & Mrs Forrest Smith Joy	4 10	305	18,446	732
Rebeken Farm Bets	9 8	305	21,854	821
George Skelly Star	6 8	305	21,684	835
Patty	4 2	285	18,260	727
Kenneth E Oliver Fanny	9 10	305	19,207	704
Laurel	6 0	305	19,979	789
Sylvia	5 6	305	17,026	735
John D Long Blossom	8 11	305	17,358	714

(Turn to Page D5)

YOUR BEST BUY IS G.S.I.

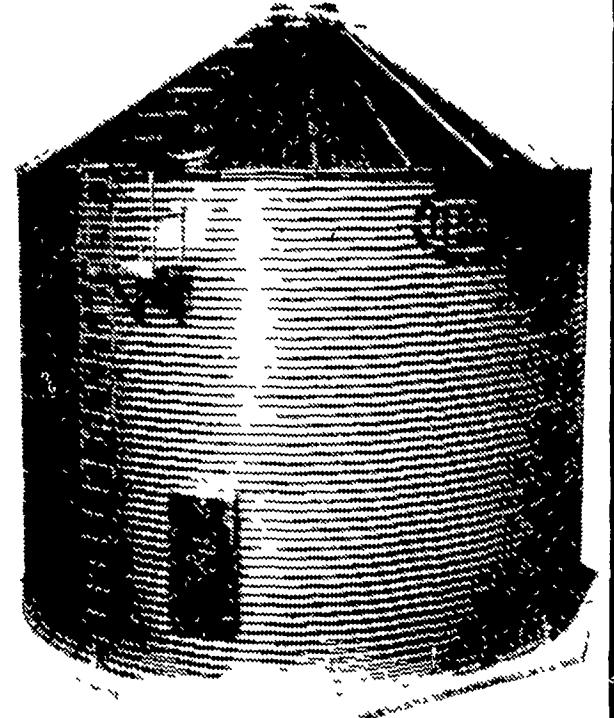

Compare Prices Before You Buy Your Next Grain Bin and You'll Agree that G.S.I.'s 4" Corrugated Bin is Your Best Buy

★ WE RECEIVED TOP PA DISTRIBUTOR AWARD FOR 1977, 1978 and 1979 By G.S.I.

MARTIN DISTRIBUTORS, INC.

R1, Lebanon, PA 17042

PH: 717-866-4906 or 717-866-4555

#1

WOOD OR COAL

Find our why we're #1 in the World!

- Adds on to your existing Hot Water Heating System
- Cast Iron Construction
- Wet Base
- ASME Approved
- Burns Wood or Coal
- Converts to Oil or Gas
- Automatic Control

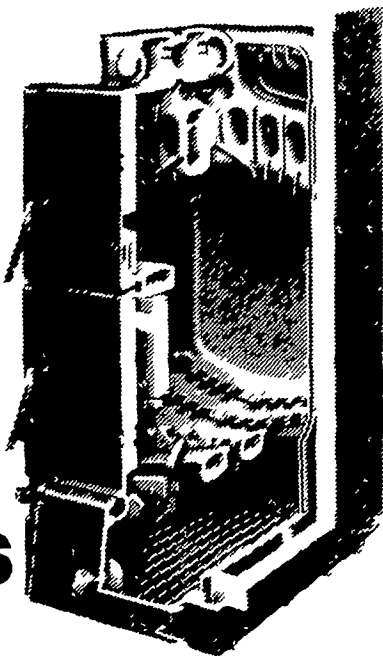

Buderus

HOWARD E. GROFF CO.

Fuel Oil, Gasoline, and Coal
111 E. State Street, Quarryville, PA 17566
Phone: 717-786-2166

Hedlund

61 Years of Experience is What Made Them

The Leader in Manurehandler Systems

Why Don't You Take the Lead and ask your HEDLUND Dealer about the BEST Way to Handle your Manure Program.

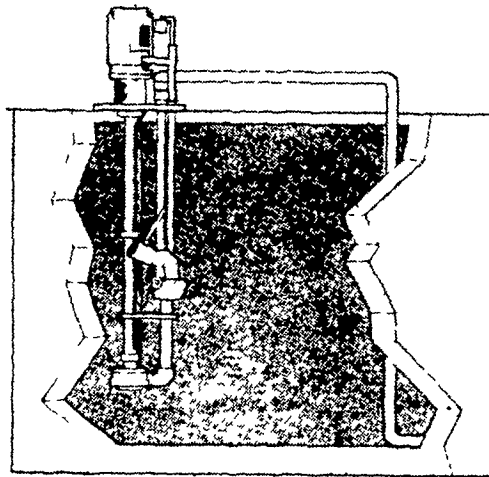

Reception Pit Chopper Pump



Piston Transfer Pump

- Barn Cleaners
- Hedlund/Vaughan Chopper Pump
- Transfer Pumps
- Free Stall Cleaners
- Basin Agitator Filter Pump

See Us At
AG PROGRESS DAYS
AUGUST 19 - 21

K & S INC.

VAN DALE SALES AND SERVICE
RD 1, QUARRYVILLE, PA 17566
PHONE 717-284-3111