

# Livestock market and auction news

## Chambersburg Auction

Thursday, August 7  
Report supplied by PDA

**CATTLE:** 282. Compared with last Thursday's market: Sl. cows unevenly steady, 50 cents lower to 50 cents higher. Sl. steers few Choice No. 2-4, 950-1150 lbs. 68.50-72.00; few Good 60.00-65.50; few Standard 55.00-59.75; Sl. heifers: couple Choice 64.00 & 64.50; few Good 58.75-63.50; few Standard 53.00-55.00; Sl. cows Utility & Commercial 47.50-52.75, few to 53.75; Cutters 46.50-51.50; Canner & L. Cutter 43.50-48.00; Shells down to 40.00; Sl. bullocks: few Good 56.50-59.00; couple Standard 54.75; Sl. bulls: Yield Grade No. 1, 1000-1900 lbs. 52.25-61.10, one at 64.50.

**FEEDER CATTLE:** Bulls few Large Frame No. 2, 450-800 lbs. 52.50-57.00.

**CALVES:** 511. Vealers about steady, bulk of supply returned to farm. Few Prime 85.00-88.00; Choice 80.00-88.00, one at 90.00; few

Good 72.00-82.00; Standard & Good 70-100 lbs. 62.00-74.00; Utility 50-100 lbs. 15.00-60.00.

**FARM CALVES:** Hol. Bulls 80-120 lbs. 75.00-119.00, mostly 95.00-110.00; Hol. Heifers 80-130 lbs. 105.00-175.00.

**HOGS:** 202. Barrows and gilts 2.25 to 2.75 higher. US No. 1-2 200-240 lbs. 48.25-49.25; No. 1-3 220-250 lbs. 46.00-48.10. Sows US No. 1-3 300-550 lbs. 38.00-42.25; No. 2-3 300-600 lbs. 35.50-38.50; few Boars 30.00-31.50.

**FEEDER PIGS** 17. Few US No. 1-3 20-30 lbs. 7.00-13.00 per head.

**SHEEP:** 28. Spring sl. lambs few Choice 95-105 lbs. 56.75-57.50.

### Franklin Co. 4-H Pig Club Sale

Grand Champion 218 lbs. 2.51 per pound; Reserve Grand 204 lbs. 1.30 per pound; remaining 79 head averaging 209 lbs. 52.94 per pound.

## Indiana Auction

Homer City, Pa.  
Thursday, August 7  
Report supplied by PDA

**CATTLE:** 75. Compared with last Thursday's market: Sl. cows 50 cents-\$1.50 higher; Sl. steers 1 Choice 66.75; Good 63.50; Sl. heifers few Standard 50.25-54.00; Sl. cows Utility & Commercial 46.50-50.00; Cutters 43.00-47.00; few Canner & L. Cutter 38.25-45.50; Sl. bullocks few Good 58.50-59.00; few Standard 54.75-55.00; few Utility 46.00-48.50; Sl. bulls: few Yield Grade No. 1, 1000-1665 lbs. 58.50-62.00.

**CATTLE:** 129. Few Choice 90.00-102.00; Heavyweights 190-285 lbs. 65.00-86.00; Good 79.00-89.00; Standard & Good 90-120 lbs. 70.00-81.00; 70-90 lbs. 65.00-70.00; few Utility 55-120 lbs. 55.00-65.00.

**FARM CALVES:** Hol. Bulls 85-120 lbs. 75.00-100.00; Hol. Heifers 85-120 lbs. 85.00-122.50; Beef cross bulls & heifers 75-90 lbs. 75.00-99.00.

**HOGS:** 68. Barrows and gilts 1.50-2.50 higher, in-

stances 3.50 higher. US No. 1-2 200-230 lbs. 49.75-51.00; No. 1-3 200-250 lbs. 47.00-48.00; few No. 2-3 250-280 lbs. 43.00-45.00; 1 lot No. 1-3 140 lbs. 35.00; Sows US No. 1-3 300-500 lbs. 35.00-41.25. Boars 16.00-31.75.

**SHEEP:** 33. Spring sl. lambs Choice 65-75 lbs. 52.50-65.00; few Good 60-80 lbs. 50.00; 1 lot 72.00; Sl. ewes: 20.00-27.50.

## Leadership abilities needed

**UNIVERSITY PARK** — Local leadership has become increasingly important. State laws have returned many functions of government to counties, boroughs, and townships.

Many local commissions, authorities, and boards have been created to perform many functions; all of these require leadership.

As the demand for local leadership increases, the field of qualified individuals seems to decrease.

Whether your area of

leadership is paid or volunteer, and you feel that you could use some additional training in developing your leadership skills, you will be interested in Penn State's course on

leadership development.

You get a complete course by sending \$5.50 plus \$1.00 handling to Leadership, Box 5000, University Park, PA 16802. Make check payable to Penn State.



The first lollipops were dabs of sugar candy placed on the end of a slate pencil.

## OPEN HOUSE

FRIDAY & SATURDAY, AUG. 15 & 16

at our new location

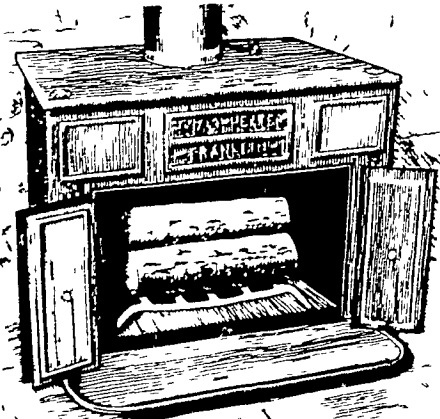

HYDRO HEATER

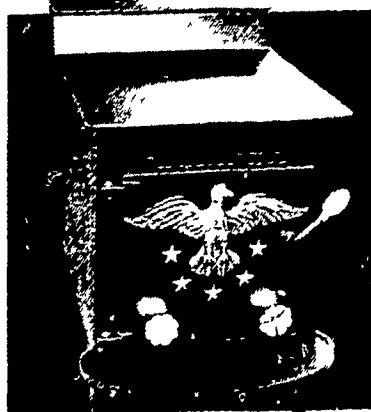

BAKER STOVE

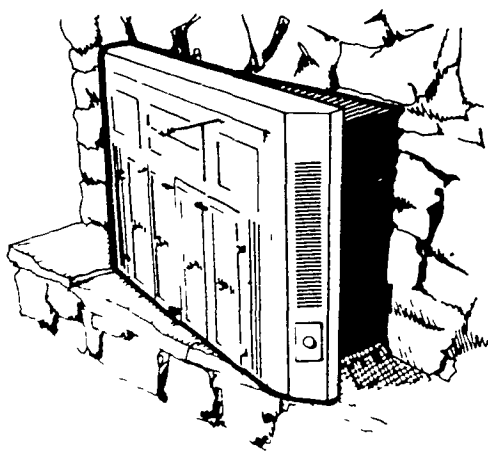

CONESTOGA FIREPLACE INSERT

★ GARAGE SALE

★ FLEA MARKET

★ REFRESHMENTS

BEFORE YOU BUY - GIVE US A TRY

## J & A STOVES

3752 EAST NEWPORT ROAD, GORDONVILLE, PA 17529  
ALONG 772 - 1/2 MILE EAST OF INTERCOURSE  
PHONE 717 - 768-8913



**FOR PARLORS, PIPELINES AND PAIL MILKERS**  
Americas Nu-Pulse Milker can help you reduce operating costs and increase milk output!

Convenient single hose milking using lower vacuum. No electrical pulsators or controllers — Americas Nu-Pulse Milker is all vacuum controlled. Increases cow comfort. Milks out evenly, gently and completely. Reduced mastitis problems commonly reported.

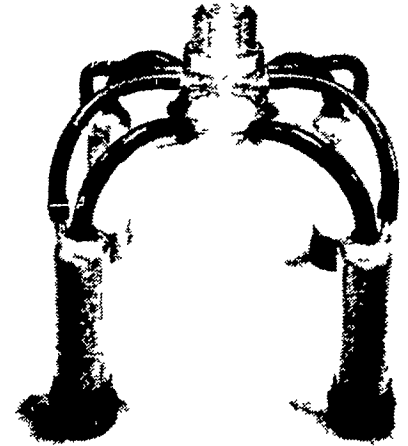

## BODMIN MINI-MILKER

- FOR
- SMALL DAIRY FARMS
  - GOAT FARMS
  - SHOW CATTLE
  - PASTURE MILKING
  - SICK COW MILKING
  - EXHIBITOR MILKING
  - ★ NO ELECTRICAL PULSATORS
  - ★ CONVENIENT HANDLING

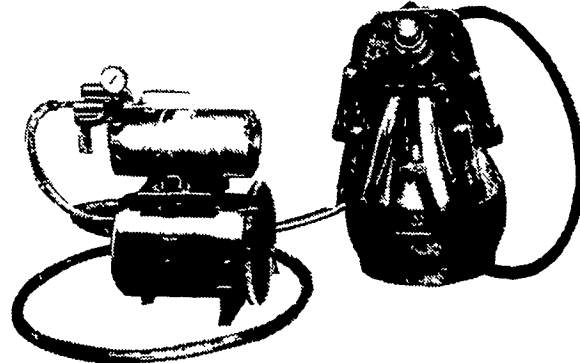

See Our Display At  
**AG PROGRESS DAYS - AUGUST 19-21**  
In The Dairy and Livestock Tent

## Keystone Nu-Pulse

Cochranville, PA 19330  
215-932-4700

Only Authorized Distributor For PA, MD & NJ

SALES REPRESENTATIVE:  
Curt Cassidy  
PH 717-626-1065  
Before 7 A M After 6 P M

### AUTHORIZED KEYSTONE DEALERS

**SULLIVAN CO.**  
**WILLIAM HUNSINGER**  
RD 1 Box 13A  
Dushore, PA 18614  
717-928-8714

**SO. LANCASTER CO**  
**LAPPS HARDWARE & DAIRY SUPPLIES**  
RD 4 Box 96 (Loop Rd.)  
Quarryville, PA 17566  
717-786-3970

**NO. LANCASTER CO.**  
**T.S. BURKHOLDER FARM REFRIGERATION**  
RD 2, Box 618  
Ephrata, PA 17522  
717 859 1145

**MONTGOMERY CO**  
**PENN VALLEY CROPSTORE INC.**  
Schwenksville, PA 19473  
215-287-9650

**DAUPHIN, LEBANON & BERKS CO**  
**CLYDE C. LUTZ**  
Ephrata, PA 17522  
717-738 1718

**SUSQUEHANNA CO**  
**JIMS EQUIPMENT**  
R1 Box 96  
Springville, PA 18844  
717-942-6928

**WAYNE CO**  
**DONALD SCHMIDT**  
RD 1 Box 258A  
Hawley, PA 18428  
717-253-2409

**SOUTH JERSEY**  
**WOODSTOWN ICE & COAL COMPANY**  
50 E. Grant St., Box 184  
Woodstown, N J 08098  
609-769-0070

**MIFFLIN CO**  
**BYLER'S DIESEL & REFRIGERATION**  
Belleville, PA 17004

**LYCCOMING CO**  
**JAMES LUCKENBILL**  
RD2 Montgomery, Pa 17752  
717 547-1516

**HUNTINGDON CO**  
**CLAPPER FARM EQUIPMENT, INC.**  
Alexandria, PA 16611  
814 669 4465

**MARYLAND**  
**DON'S SALES & SERVICE**  
RD 4 Box 42  
Hagerstown, MD 21740  
301-733-7281

I WANT TO KNOW MORE ABOUT BODMIN NU-PULSE

Name \_\_\_\_\_

Address \_\_\_\_\_

City \_\_\_\_\_

State \_\_\_\_\_ Zip \_\_\_\_\_

Phone \_\_\_\_\_

Interested in Bodmin Milker

Interested in Dealership

LF

THOUSANDS OF UNITS INSTALLED IN PENNSYLVANIA