

Farm truck registration now underway

HARRISBURG — Rep Noah W Wenger says the state Transportation Department will begin accepting registration applications August 1 for five new registration classes created under recently passed truck-weight legislation.

Senate Bill 10 raises the allowable gross weights on highways from 73,280 to 80,000 pounds. The limit is permitted only on five-axle combinations if two consecutive sets of axles do not exceed a combined load of 34,000 pounds and the distance between the first and last axle is at least 36 feet.

Wenger said owners wishing to re-register their vehicles in a higher weight class prior to the expiration of the current registration may do so by paying the difference in the old and new fee.

"An identification marker

will be required on out-of-state trucks over 17,000 pounds and will be issued annually by the Department of Revenue for \$25. Violation of the law will result in a fine of \$100 to \$500 for the first offense and \$200 to \$500 and/or 90 days imprisonment for subsequent violations," he said.

Title fees for trucks and other vehicles will increase from \$5 to \$15.

The Lancaster County legislator said citizens taking advantage of these changes should be aware of the following procedures. They can:

Upgrade the weight class of a currently registered truck to one of the five new classes by submitting an MV-41 form (Application for Correction Change of Vehicle Title)

Transfer a current registration to another vehicle of a higher weight class when both are titled in

the same name by submitting an MV-44 form (Application for Transfer of Registration Plate, Renewal Sticker or Class Decal)

Register a newly-purchased truck or truck-tractor at a combination weight which falls into one of the five new classes by submitting an MV-1 form (Application for Certificate of Title) for new vehicles or an MV-4 (Certificate of Title) for used vehicles.

Extend the registration of a currently registered trailer from one to five years by submitting an MV-140 (Request for Registration Renewal When Application Not Received). The validation period would extend five years beyond the expiration date of the current registration.

MILK

**MASTER-MATIC
SILO SYSTEM**

FICKES

SILO COMPANY, INC.

NEWVILLE, PENNA. 17241

Please send information on Fickes Master-Matic Silo System and Silage Master Silos

Stock
Cherokee
Trailers

FICKES SILO COMPANY, INC.

P.O. Box 7
Newville, PA 17241
Phone: 717-776-3129

Silo-Matic
FEEDING SYSTEMS

Trailers Well Worth Their Cost.

Please send me information on Fickes Silos
 Please send me color catalog on the Cherokee horse stock trailers and GN flatbeds
 Please send me literature on Silo-Matic Feeding Systems

NAME _____

ADDRESS _____

CITY _____ STATE _____ ZIP _____

PHONE _____

SAVE NOW AT BINKLEY & HURST BROS., INC.!

Notice . . . By Purchasing Any Of This
Equipment Now —
YOU CAN SAVE UP TO 20%

2 & 22 LOADERS

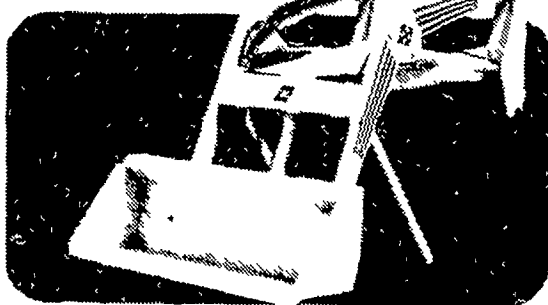

Two rugged Loaders fit 90% of all tractors made in the last 20 years.

From the originator of the quick-on, quick-off Loader.

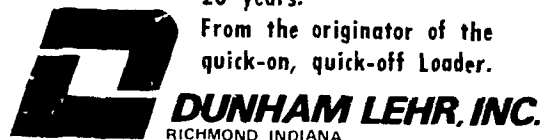

SERIES 120 LOADERS

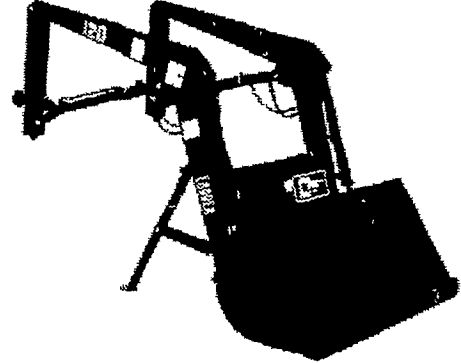

Unique Mounting System
ON or OFF IN A MINUTE
Fits most tractors in the
20-35 hp range

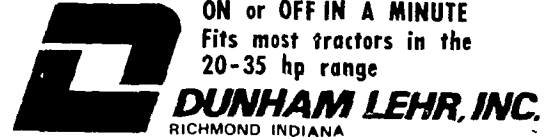

**This Loader Will Fit
The Following Tractors...**

Tractor	Model Number	2 or 4 Wheel Drive
John Deere	850	2
	950	2
	950	4
Ford	1500	2
	1500	4
	1600	2
	1600	4
	1700	2
	1700	4
	1900	2
1900	4	
IHC	284	2
Kubota	L249	2
	L245DT	4
	L285	2
	L295DT	4
Massey Ferguson	210-2	2
	210-4	4
	220-2	2
	220-4	4
Satoh	Bison/S650G	2
White	2 35	2

GET IT DONE WITH DUNHAM



CHISEL PLOW

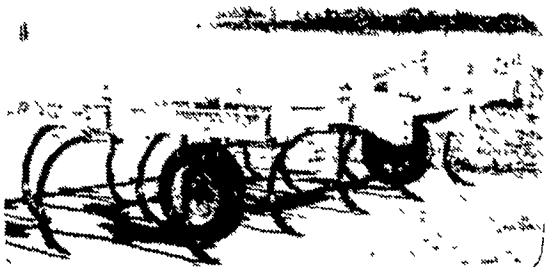

The tough Chisel Plow sized for your tractor rigid or double spring cushion mounts. Buy the durable one from Dunham.



IN STOCK...

3 Bar, 8 Shank, 8 ft. Wide, 32" High
Clearance Chisel Plow with Gauge Wheels...
Set Up Ready to Go!

41 MULCHER

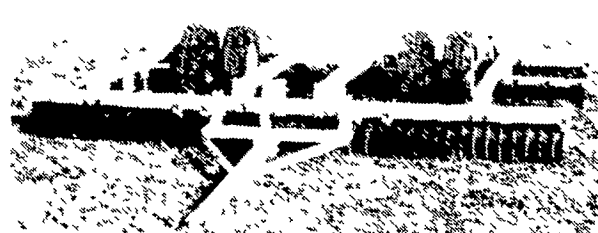

Tomorrows CultiMulcher today! Shock absorbing modular design. Built to work all day without a break.



BINKLEY & HURST BROS.

133 Rothsville Station Rd., Lititz, PA 17543 Ph: (717) 626-4705
Business Hours: Mon. - Fri. 7 AM to 5 PM; Sat. 7 AM to 11:30