



Adult winners from left were: Bill Beam, 1; Greg Snyder with his coach, Jennifer, age 5½ months, 2; and J. Wilmer Stoltzfus, 4. Richard Klair the third place winner is absent.

## Erdenheim Farms

(Continued from Page A20)

Tripoli, age 17, 241; 3. Eileen Fairbairn, West Chester R2, age 15, 241; 4. Leslie Lazarus, Allentown, age 15, 241; 5. Martha Klair, Hockessin, DE, 240; 6. Ralph Danner, Lehigh Co., 240; 7. Kevin Heirman, Wilmington, DE, 238; 8. John Arthur, Montgomery Co., 236; 9. Sharon Raab, Hartsville, 236; and 10. Scott Stoltzfus, Chester Co., 235. Adults taking honors were: 1. Bill Beam, Elverson R2, 245; 2. Greg Snyder, R3 New Tripoli, 239; 3. Richard Klair, Hockessin, DE, 239; 4.

J. Wilmer Stoltzfus, R2 Elverson, 238; 5. Richard Jones, Bechtelsville, 238; 6. Ernest Snyder, Lehigh Co., 235; 7. Bonnie Horning, Orefield, 233; 8. Gerald McMahon, Green Lane, 232; 9. Grant Lazarus, Germansville, 229; and 10. Marion Wilson, Mertztown, 228.

have a nice weekend...

## Exchange student tours York farms

RED LION — Santiago Rossi, Red Lion Area High School's foreign exchange student from Uruguay, recently toured farms in

Southern York County as a part of an FFA project. The first stop was at Annette Walter's of Airville. She demonstrated the proper

fitting and showmanship techniques of beef cattle and explained how a European breed, Simmental, is being used to upgrade the quality of calves in their beef herd.

The second stop was Airville Farm Service where the business and mechanical end of York County agriculture was discussed.

Greg Innerst's swine breeding operation, located just outside of Red Lion, was the site of the next visit. Innerst explained his swine breeding program where he raises registered Berkshire's and Duroc's.

During a stop at Beth Holtzinger's farm, Rossi was introduced to freeze branding cattle. Holtzinger plans to exhibit her steers at the Farm Show and all steers to be shown at the Pennsylvania State Farm Show in January must be identified by freeze branding before June 1. He also saw some of the 55 acres of tomatoes the Holtzinger's plant and learned about cultural practices in growing tomatoes.

Bryan Workinger showed how replacement calves are cared for. And Kevin Holtzinger explained his farming operation which milks 120 cows in a milking parlor and farms over 300 acres of land.

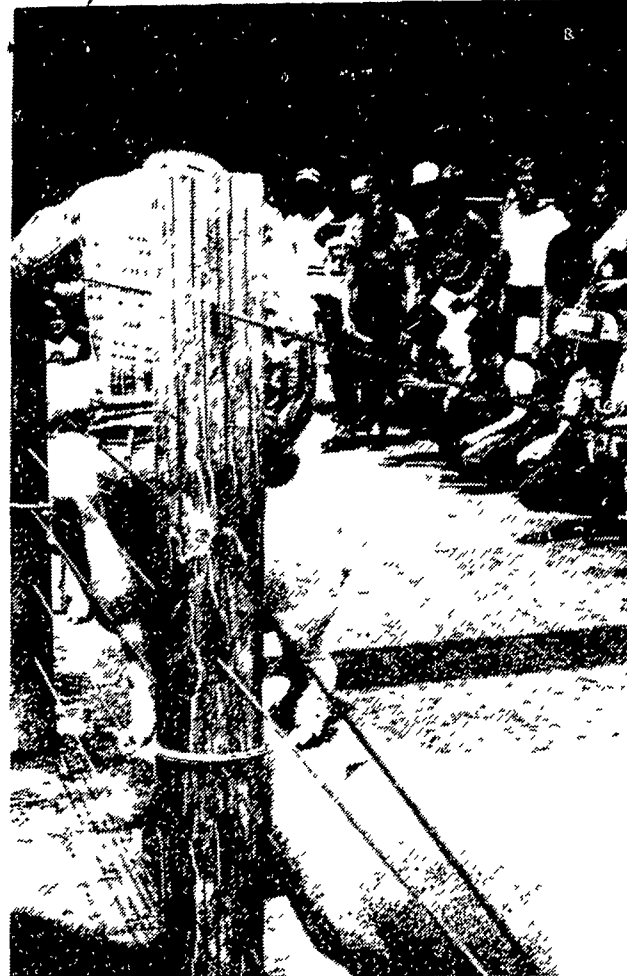

Seniors consider a class of breeding ewes at Erdenheim farms.

**FIGHTING INFLATION**  
**REDUCED PRICES**

**BUTLER**

**GRAIN DRYER BINS**

**LESS THAN \$4900**

**40' x 50' x 14'**  
**FARMSTED I**  
**Galvanized Walls and**  
**Galvanized Roof**  
**with 20' x 13' D/S Door**

**SAVE** These Buildings Engineered for Self-Erection  
(Butler will Furnish Erection and Foundation Drawings)

\* ALL BUILDINGS F.O.B. ANNVILLE, PA.

\* VARIOUS SIZES HEIGHT & WIDTH AVAILABLE

(Buildings not equipped as shown)

Prices Based On Independent Survey of Agri-Builders.  
Price Could Vary With Each Agri-Builder  
Offer Ends June 30th



ASK YOUR A/B BUILDER  
ABOUT ASCS FINANCING

15% DOWN — 8 YEAR PAY BACK

**1818 GRAIN BIN - 4173 Bushel Capacity**

LESS THAN **\$2100<sup>00</sup>**

F.O.B. Cash and Carry  
Offer Ends June 30th

**2718 GRAIN BIN - 9872 Bushel Capacity**

LESS THAN **\$3800<sup>00</sup>**

F.O.B. Cash and Carry  
Offer Ends June 30th

**RE FIGHTING INFLATION WITH SPECIAL PRICES**

**W. R. MOODY, CONTRACTOR**  
113 Walnut Lane  
West Newton, Pa. 15089  
PH: 412-872-6804

**HASCHEN AGRICULTURAL SYSTEMS**  
P.O. Box 505  
Chestertown, Md. 21620  
PH: 301-778-5800

**TRI-COUNTY AGRI-SYSTEMS**  
R.D.#1, Box 55  
Swedesboro, NJ 08085  
PH: 609-467-3174

**TAP ENTERPRISES INC.**  
R.D.#3, Box 256A  
Fleetwood, Pa. 19522  
PH: 215-929-2553

**AL MAURER**  
P.O. Box 78  
Cambria, Pa. 18611  
PH: 717-864-3135

**WEETER CONCRETE CONSTRUCTION**  
P.O. Drawer V  
Knox, PA 16232  
Phone 814-797-5122

**E. SMITH, INC.**  
Milltown, Pa. 17059  
PH: 717-436-2151

**A. NEWTON & SON CO.**  
Bridgeville, Delaware 19933  
PH: 302-337-8211

**KELLER BUILDING SYSTEMS INC.**  
R.D. 1 Box 203  
Lewisburg, PA 17837  
PH: 717-524-0568

**GLENN M. STAHLMAN**  
R.D.#1, Cash Valley Road  
Cumberland, Md. 21502  
PH: 301-777-0582

**TRI-STATE MARINE DIST. INC.**  
Route 256  
Deale, Md. 20751  
PH: 301-867-1447

**WALTER J. CONSTRUCTION**  
1833 Lincoln Highway  
Lancaster, Pa. 17602  
PH: 717-392-8280

**P. E. HESS, BUTLER MFG. CO.**  
Box 337, Oxford, PA 19363

**BUTLER**  
AGRI-BUILDER

I'm interested in more information on Butler products.  
☐ Buildings ☐ Bins ☐ Dryers ☐ Bulk-O-Matics

Name \_\_\_\_\_

Address \_\_\_\_\_

County \_\_\_\_\_ Zip \_\_\_\_\_

City \_\_\_\_\_ State \_\_\_\_\_

Phone \_\_\_\_\_ (Include area code)

LF