

Poultry Markets

Weekly New York Egg Market

| | From Friday, June 6 to June 13 | | | | |
|------------------|--------------------------------|------|-------|------|--------|
| | Fri. | Mon. | Tues. | Wed. | Thurs. |
| WHITE | | | | | |
| Jumbo | 66 | 66 | 67 | 68 | 69 |
| Ex Large | 59 | 59 | 60 | 62 | 63 |
| Large | 56 | 56 | 57 | 58 | 59 |
| Mediums | 46 | 46 | 47 | 47 | 47 |
| Pullets | 38 | 38 | 38 | 38 | 38 |
| BROWN | | | | | |
| Jumbo | | | 85 | 85 | 85 |
| Ex Large | 73 | 73 | 73 | 73 | 74 |
| Large | 70 | 70 | 70 | 70 | 71 |
| Mediums | Unquoted | | | | |
| Pullets | Unquoted | | | | |
| Peewees | Unquoted | | | | |
| Off Grade | | | | | |
| Large | 51 | 51 | 52 | 53 | 54 |
| Checks | 28 | 28 | 28 | 29 | 29 |

Tone: Large size full steady. Balance steady. Copyright 1980 by Urner-Barry

Nest Run Eggs

Prices are from Egg Clearinghouse, Inc., (ECI) Durham, N.H. and reflect trading prices for gradable nest run eggs (GNR) on ECI, a nationwide trading center for producers, packers and marketers. GNR eggs are classified by weight in 30-dozen cases, and traded in lots of either 300 or 750 cases. Prices are FOB buyers dock, and are computed Tuesday and Thursday of each week. This week's prices for each classification were:

| Classification | Net Weight Per Case | June 10 Tuesday | June 12 Thursday |
|------------------|---------------------|-----------------|------------------|
| Class 1 - Large | 48 lbs. | 42 | 43 |
| Class 2 - Large | 45 lbs. | 38 | 40 |
| Class 3 - Medium | 42 lbs. | 34 | 34 |
| Class 4 - Small | 39 lbs. | 28 | 28 |
| Breaking Stock | 48 lbs. | 36 | 37 |
| Checks | 48 lbs. | 29 | 30 |

Lancaster Farming

Copyright 1980 by Lancaster Farming
P.O. Box 366 - Lititz, PA 17543
Office: 22 E. Main St., Lititz, PA 17543
Record-Express Office Building
Phone: Lancaster 717-394-3047
or Lititz 717-626-1164

Robert G. Campbell, Publisher
E. Curtis Harler, Editor
Sheila M. Miller, Associate Editor
Patricia M. Kauffman, Staff Writer
Dick Anglestein, Staff Writer

CORRESPONDENTS
Laurel Shaeffer, Berks County
Bernville 215-488-7475
Jane Bresee, Bradford County
Ulster 717-358-3346
Ruth Ann Benedict, Franklin County
Waynesboro 717-762-4398
Sally B. Bair, Lancaster County
Columbia 717-285-4926
Sue Kauffman, Lancaster County
Peach Bottom 717-548-3131
Vivian Paul, Northampton County
Bath 215-837-1363
Joyce Bupp, York County
Seven Valleys
Patty Greek, York County
Delta 717-862-3536

Subscription Price:
\$7.00 per year; \$12.00 - 2 years

\$10.00 per year outside of
PA, NJ, MD, DE, NY, VA & WV

Established November 4, 1955
Published every Saturday
by Lancaster Farming, Lititz, PA
Second Class Postage paid at Lititz, PA 17543
USPS 304-040

For address change form or new subscription
see Classified Section

Members of Newspaper Farm Editors Assn., Pa. Newspaper
Publishers Association, and National Newspaper Association.

N. E. Weekly Shell Egg Report

Wednesday June 10
Report supplied by USDA

Prices paid per dozen Grade "A" Brown eggs in cartons delivered to retail stores:

| | Ex. Large | Large | Medium | Small |
|----------|-----------|-------|--------|-------|
| MASS. + | 73-76 | 70-73 | 55-59 | 35-41 |
| Mostly | 74-75 | 71-72 | 56-57 | 37-39 |
| N. HAMP. | 68-75 | 65-72 | 51-58 | 30-37 |
| Mostly | 70-73 | 67-70 | 53-56 | 32-35 |
| R.I. | 77-78 | 74-75 | 60-61 | 39-40 |
| VERMONT | 75-84 | 72-81 | 58-67 | - |
| Mostly | 77-78 | 74-76 | 60-62 | - |
| MAINE | 75-76 | 72-73 | 55-58 | 37-38 |

+ Includes Central and Western Sections only.

Philadelphia Eggs

Wednesday, June 11
Report supplied by USDA
EGGS: Prices unchanged to higher on all sizes. Cartoning demand mixed ranging light to fairly good in instances. Offerings of larger sizes closely cleared. Other sizes occasionally irregularly distributed but fully adequate. Undertone fully steady.

Prices to retailers: sales to volume buyers, consumer grades white eggs in cartons, delivered: store door.

A Extra Large 56-59; A Large 55-58; A Medium 44-47.

Baltimore Eggs

Wednesday, June 11
Report supplied by USDA
Prices unchanged to one cent higher. Demand only fair. Supplies adequate.
Cartoned eggs: prices to retailers, state graded (min. one case sale) white.
Grade A Large 59-61
Grade A Medium 49-51

Belknap Auction

Wednesday, June 11
Report supplied by PDA
CATTLE 76: Compared with last Wednesday's market, slaughter cows \$2-\$3 higher. Few Good and Choice slaughter steers 58.75-62.75, few Standard 55.75-58.00 Good and Choice slaughter heifers 53.75-58.00, few Standard 48.75-51.00. Utility and Commercial slaughter cows 46.50-51.00, few 51.25-52.25, Cutters 45.00-49.75, Canner and Low Cutters 41.00-45.25, Shells down to 36.25. Few Yield Grade No 1 1045-1945 lbs slaughter bulls 58.00-63.50, #2, 1905 lbs. at 52.00

CALVES 74: Individual Prime vealer at 103.00, few Choice 93.00-97.00, few Good 82.00-92.00, Standard and Good 90-110 lbs 70.00-80.00, few 65-85 lbs 64.00-69.00, few Utility 50-90 lbs 50.00-57.00 Farm Calves Holstein bulls 90-130 lbs 76.00-101.00. Beef cross bulls and heifers 70-100 lbs 75.00-116.00.

HOGS 422: Barrows and gilts \$2-\$2.50 higher US No 1-2 210-240 lbs. barrows and gilts 36.00-37.10, No 1-3 195-250 lbs 34.00-36.00, No. 2-3 195-270 lbs 32.00-34.50, 270-300 lbs. 30.00-32.00, No. 1-3 125-185 lbs 26.00-32.00. US No 1-3 275-610 lbs sows 24.75-29.00

FEEDER PIGS 142 US No 1-3 20-35 1 s. feeder pigs 6.00-17.00 per head, No 1-3 35-50 lbs. 16.50-33.00, lot No 1-3 60 lbs. at 31.00 per head
SHEEP 11 Slaughter ewes 13.00-32.00

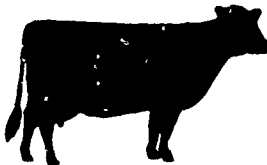

Lancaster County Weekly

Friday, June 13

| | Cattle Calves |
|-----------|---------------|
| This Week | 5200 1175 |
| Last Week | 5053 1180 |
| Last Year | 5037 1018 |

CATTLE: Slaughter steers 1.00-1.50 higher; slaughter heifers steady to .50 higher; cows 1.00-2.00 higher; bull firm to 1.00 higher. Supply included 72 per cent slaughter steers, 11 per cent cows, 6 per cent bulls, 5 per cent heifers with the balance feeder steers held mainly for Friday's auction.

SLAUGHTER STEERS: High Choice and Prime 3-4 1100-1350 lbs. 64.00-66.35, few 66.60-67.35; Choice Grade 2 1050-1450 lbs. 65.25-66.75, about a dozen head 67.25-69.00; Choice 2-4 950-1350 lbs. 62.50-65.00, several lots 65.25-65.75, high Good and low Choice 2-3 59.00-63.50, Good 2-3 55.00-60.00; Good and choice 1150-1350 lbs. holsteins 53.75-56.50, Standard 1-2 52.00-56.00.

SLAUGHTER HEIFERS: Choice 2-3 850-1100 lbs. 59.00-62.00, few 62.00-63.50; Good 2-3 800-1025 lbs. 55.00-59.00.

COWS: Utility and Commercial 1-3 47.00-50.00, several 50.50-52.00, couple 52.75-53.75, Commercial 3-4 45.25-48.00, Cutter 1-2 46.00-49.75, few 49.75-52.60, Canner

Delmarva Poultry

Wednesday, June 11
Report supplied by USDA
RTC movement continues good. Slaughter schedules heavy in most quarters. Today's LTL asking prices mostly 44 on Plant and 45 on U.S. Grade A. Advance interest fair on whole birds but generally good on parts. Live supplies in fairly good balance with needs at generally desirable weights. Undertone steady.

Current broiler/fryer negotiated prices for immediate delivery includes mostly multiple drop shipments to New York City from Delmarva.

RANGE: U.S. Grade A 41½-46; Plant Grade 40½-45; Premium X U.S. Grade A 48.00.

WTD. AVG.: U.S. Grade A 44.84; Plant Grade 43.54; Premium X U.S. Grade A 48.00.

X - includes special services, selected competitive brands, etc.

Eastern Pa. & N.J. Poultry

Wednesday, June 11
Report supplied by USDA
Prices tending slightly lower within unchanged ranges on light type hens. Farm offerings fully adequate for a generally unaggressive processor interest. Offerings of heavy type ample for a light call.

Prices paid at farm: light type hens 5-7, mostly 6½. F.O.B. Plant: 8-9, mostly 9.

Heavy Type Hens: TFEWR.



TOP OF THE HOG MARKET

DANVILLE LIVESTOCK MARKET
OLD ROUTE 11, DANVILLE, PA 17821
717-275-2880

HORSE SALE HELD 3rd SATURDAY OF THE MONTH

Market your cattle & hogs the auction way.

Sale every Monday 2 P.M.
Melvin M. Lehman (Owner)

Come Grow With Us!

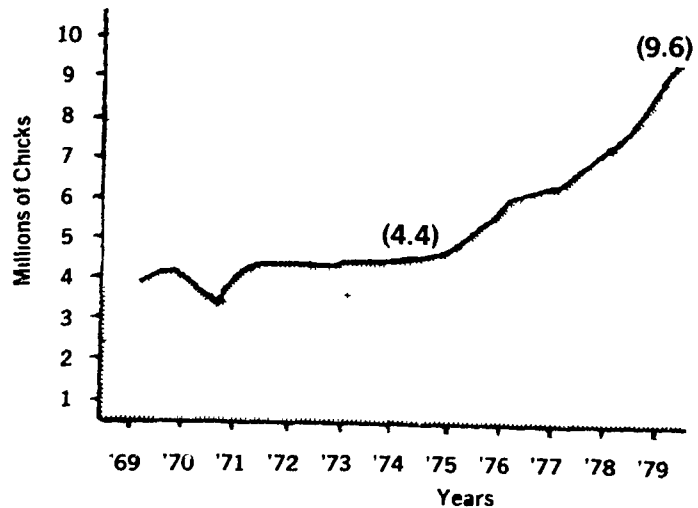

Since 1975 Moyer's output of chicks hatched per year has more than doubled. Our expanded facilities allow us to supply orders of 60,000 - 80,000 pullets in an acceptable time frame for most growers. We invite you to compare Moyer's DEKALB chicks with your present choice.

We Know you'll like us, honest!

Moyer's CHICKS, INC.

DEKALB
BROWN & WHITE
EGG LAYERS

Quakertown, PA 18951
(215) 536-3155

HUBBARD
WHITE MT.
BROILERS