

# Championship



Auctioneer Championship R6 Manheim, with their bid launched Stauffer into

calves at about 9 p.m. Since each animal is in the ring a half-minute or less, it's a continuous, fast-paced task for Stauffer. The ringman starts the bid off and Stauffer works the price in 25-cent or even 10-

(Turn to Page A21)



Bid is acknowledged by Lancaster County livestock auctioneer John Stauffer, who will be participating in world championship next Saturday.

## Manheim auctioneer

(Continued from Page A20)

cent increments, his eyes flicking from buyer to buyer. In addition to the obvious vocal qualities an auctioneer must display, attentiveness is another important attribute.

Each buyer has an individual way of acknowledging a bid, which can range from a slight nod of the head to a twitch of the thumb.

"But you're dealing with professional buyers,"

Stauffer said.

"Once you get to know them and their different gestures to make a bid, it becomes a lot easier."

An auctioneer must also know the value of the item which he's selling in order to get the bidding started in the right price range. This is important particularly in public sales where the auctioneer moves from one item to another rapidly.

Stauffer worked at the recent Mennonite Relief Sale at Harrisburg and enjoyed

helping with the auctioning of the quilts.

Stauffer will face some formidable competition in the national championship.

Some contestants may have an edge in that they competed in previous championships. But last year's winner was a 24-year-old first-timer, though.

And there has never been a top winner from the Northeast since the competition began in 1963.

But Stauffer is looking forward to the challenge of competing with considerable enthusiasm

And why not. That en-

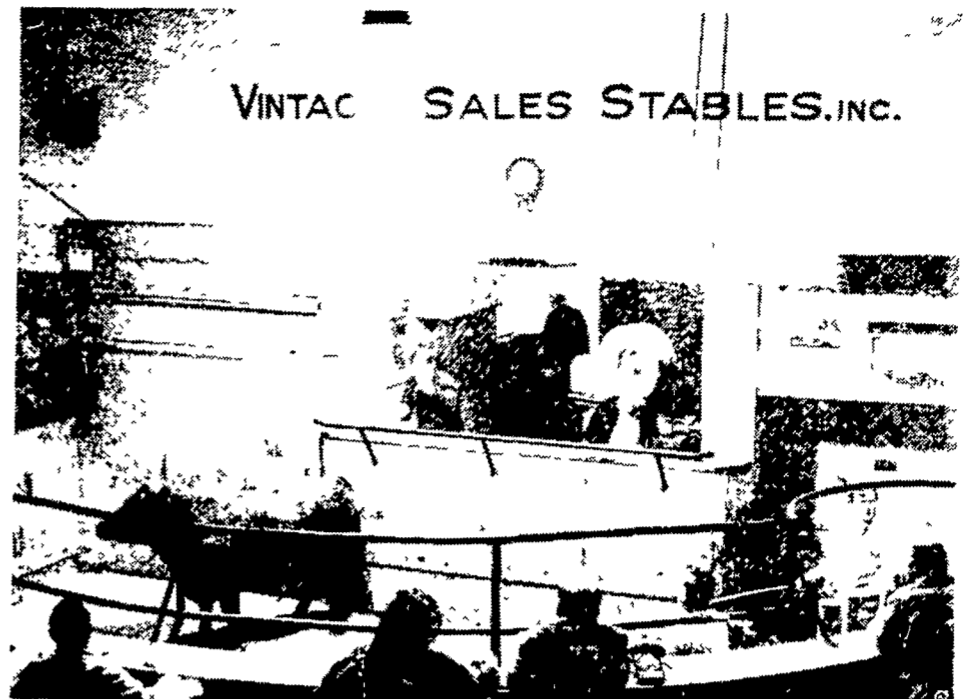

Overall view of ring shows auctioneer John Stauffer at work at Vintage Sales Stables as he prepares for upcoming competition in California.

## 4-Her named top equestrian

CLEMENTON, N.J. — Nikki Darcy, a seven year 4-H'er from Waterford was chosen Camden County 4-H Equestrian of the Year last Friday evening.

For her selection Darcy

enthusiasm has helped to take her from the top spectator row to the center of the livestock ring in just four years.

received a sash, plaque and corsage. Alpine Florist of Pine Hill, served as official florist for the event.

4-H Equestrian of the Year is selected on the basis of a personal interview, an oral presentation on "their most meaningful 4-H Horse Project experience", and a question about Horse Management.

Darcy, a member of Silver

Sprus, is now eligible to represent Camden County at the "State 4-H Equestrian of the Year" on June 26 held at Cook College in New Brunswick.

MaryAnn MacIntosh, of Long-A-Corning 4-H Club was first runner-up. Judges for the evening were Donald Wickman, Atlantic Co. 4-H Agent and Patricia Mueller former county Equine Princess.

**'S FIGHTING INFLATION**  
REDUCED PRICES



**GRAIN DRYER BINS**

LESS THAN **\$4900**

**40' x 50' x 14'**  
**FARMSTED I**  
**Galvanized Walls and Galvanized Roof**  
**with 20' x 13' D/S Door**

**SAVE** These Buildings Engineered for Self-Erection (Butler will Furnish Erection and Foundation Drawings)

\* ALL BUILDINGS F.O.B. ANNVILLE, PA.

\* VARIOUS SIZES HEIGHT & WIDTH AVAILABLE

(Buildings not equipped as shown)

• Prices Based On Independent Survey of Agri-Builders.  
• Price Could Vary With Each Agri-Builder  
Offer Ends June 30th

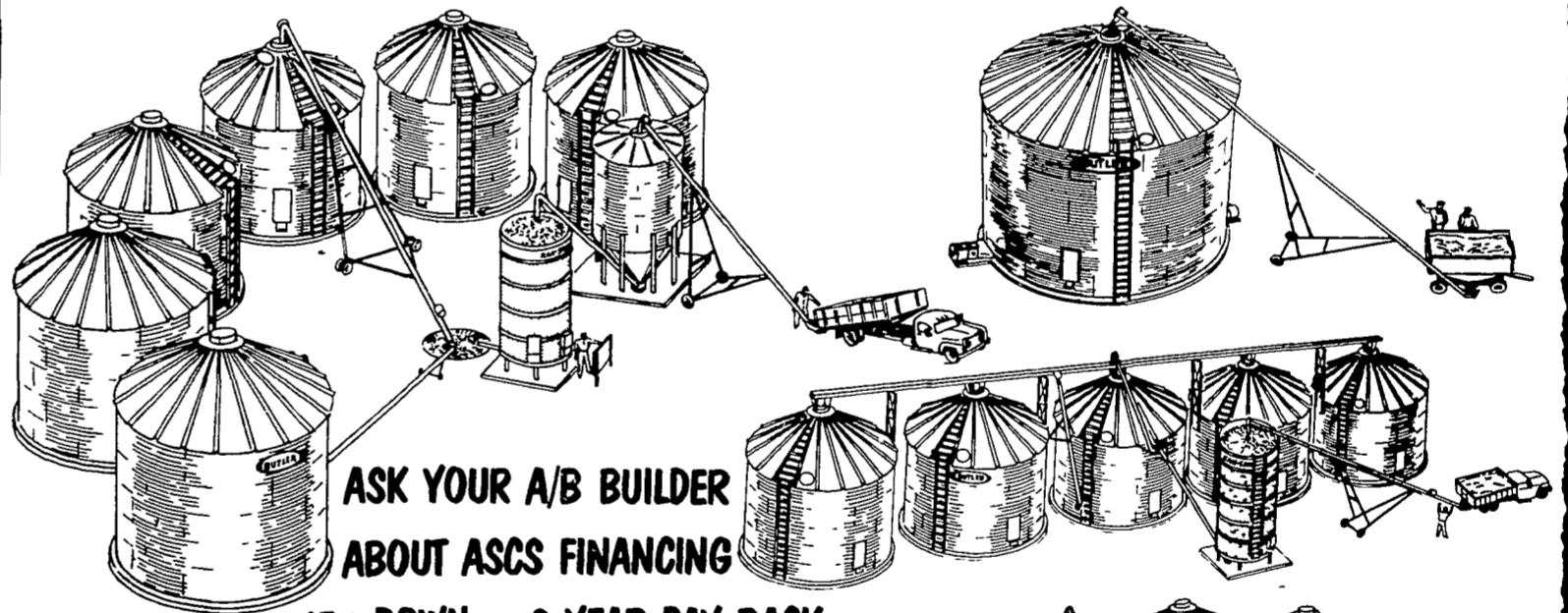

ASK YOUR A/B BUILDER ABOUT ASCS FINANCING

15% DOWN — 8 YEAR PAY BACK

**1818 GRAIN BIN - 4173 Bushel Capacity**

LESS THAN **\$2100<sup>00</sup>**  
F.O.B. Cash and Carry  
Offer Ends June 30th

**2718 GRAIN BIN - 9872 Bushel Capacity**

LESS THAN **\$3800<sup>00</sup>**  
F.O.B. Cash and Carry  
Offer Ends June 30th

## ERS ARE FIGHTING INFLATION WITH SPECIAL PRICES

**MYERS, INC.**  
#1, Box 163  
ring, Md. 21722  
01-582-1552

**W. R. MOODY, CONTR. TOR**  
113 Walr  
ane  
1. 15089  
PH: 412-5804

**HASCHEN AGRICULTURAL SYSTEMS**  
P.O. Box 505  
Chestertown, Md. 21620  
PH: 301-778-5800

**TRI-COUNTY AGRI-SYSTEMS**  
R.D.#1, Box 55  
Swedesboro, NJ 08085  
PH: 609-467-3174

**TAP ENTERPRISES INC.**  
R.D.#3, Box 256A  
Fleetwood, Pa. 19522  
PH: 215-929-2553

**BRIDGEWATER BUILDING SYSTEMS INC.**  
R.D. #2  
Thompson, Pa. 18465  
PH: 717-727-2868

**IER**  
78  
18611  
-3135

**D. E. SMITH, INC.**  
Mifflintown, Pa. 17059  
PH: 717-436-2151

**O. A. NEWTON & SON CO.**  
Bridgeville, Delaware 19933  
PH: 302-337-8211

**KELLER BUILDING SYSTEMS INC.**  
R.D. 1 Box 203  
Lewisburg, PA 17837  
PH: 717-524-0568

**GLENN M. STAHLMAN**  
R.D.#1, Cash Valley Road  
Cumberland, Md. 21502  
PH: 301-777-0582

**TRI-STATE MARINE DIST. INC.**  
Route 256  
Deale, Md. 20751  
PH: 301-867-1447

**WALTER J. CONSTRUCTION**  
1833 Lincoln Highway  
Lancaster, Pa. 17602  
PH: 717-392-8280

**P. E. HESS, BUTLER MFG. CO.**  
Box 337, Oxford, PA 19363



I'm interested in more information on Butler products.  
 Buildings  Bins  Dryers  Bulk-O-Matics

Name \_\_\_\_\_  
Address \_\_\_\_\_  
County \_\_\_\_\_ Zip \_\_\_\_\_  
City \_\_\_\_\_ State \_\_\_\_\_  
Phone \_\_\_\_\_

(Include area code)

LF