

nia kicks off Dairy Month

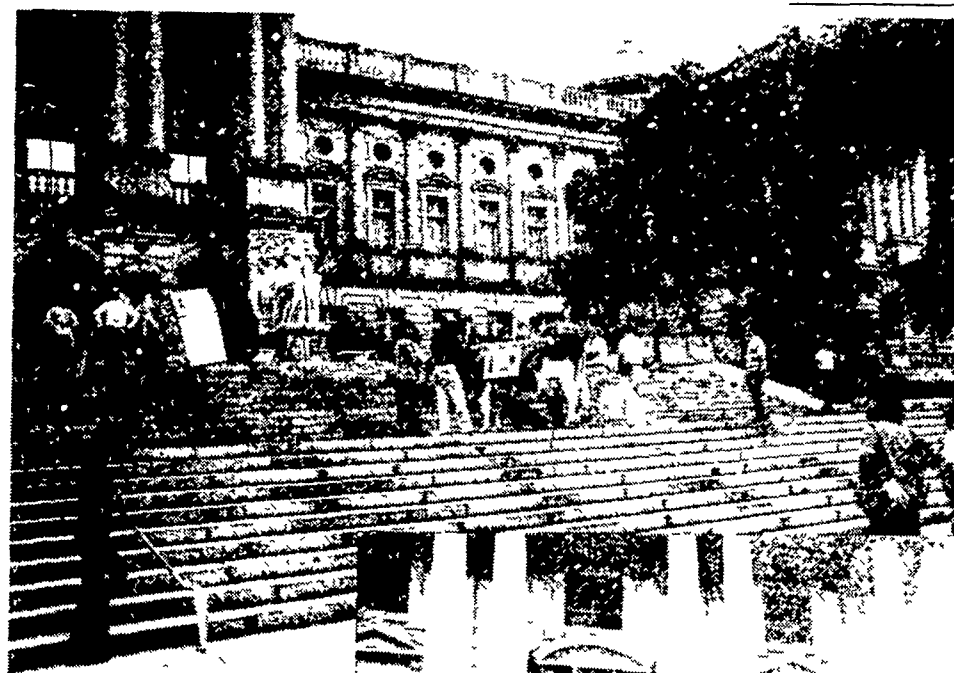

State Dairy Princess Eileen Shull had a bad moment when Glenda bucked as she was being milked. But Eileen recovered without spilling her milk, and Glenda settled down nicely.



Reporters and TV cameras gathered on the Capitol Steps to record the official proclamation of June as Dairy Month.

Drinking a milk toast to Dairy Month are from left, Pennsylvania Dairy Princess Eileen Shull; Congressman Noah Wenger, Frank O'Connell, and Patrick Stapleton; and Ag Secretary Penrose Hallowell. Looking on at far right is Smithdale Glenda Astronaut.

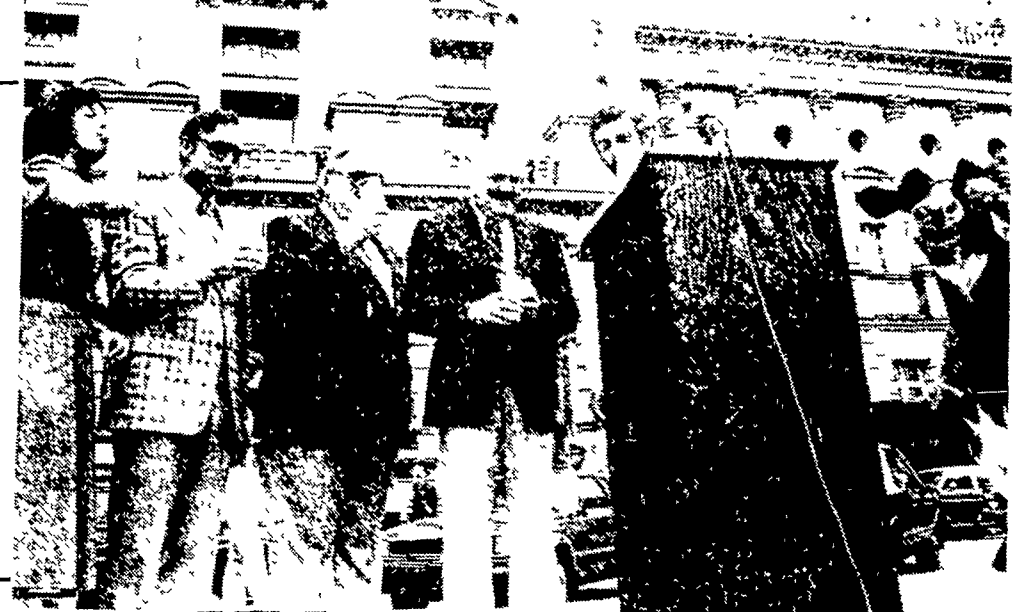

R'S FIGHTING INFLATION
REDUCED PRICES



GRAIN DRYER BINS

LESS THAN **\$4900**

40' x 50' x 14'
FARMSTED I
Galvanized Walls and
Galvanized Roof
with 20' x 13' D/S Door

SAVE These Buildings Engineered for
Self-Erection
(Butler will Furnish Erection
and Foundation Drawings)

* ALL BUILDINGS F.O.B.
ANNVILLE, PA.

* VARIOUS SIZES
HEIGHT & WIDTH
AVAILABLE

* (Buildings not equipped as shown)

- Prices Based On Independent Survey of Agri-Builders.
 - Price Could Vary With Each Agri-Builder
- Offer Ends June 30th

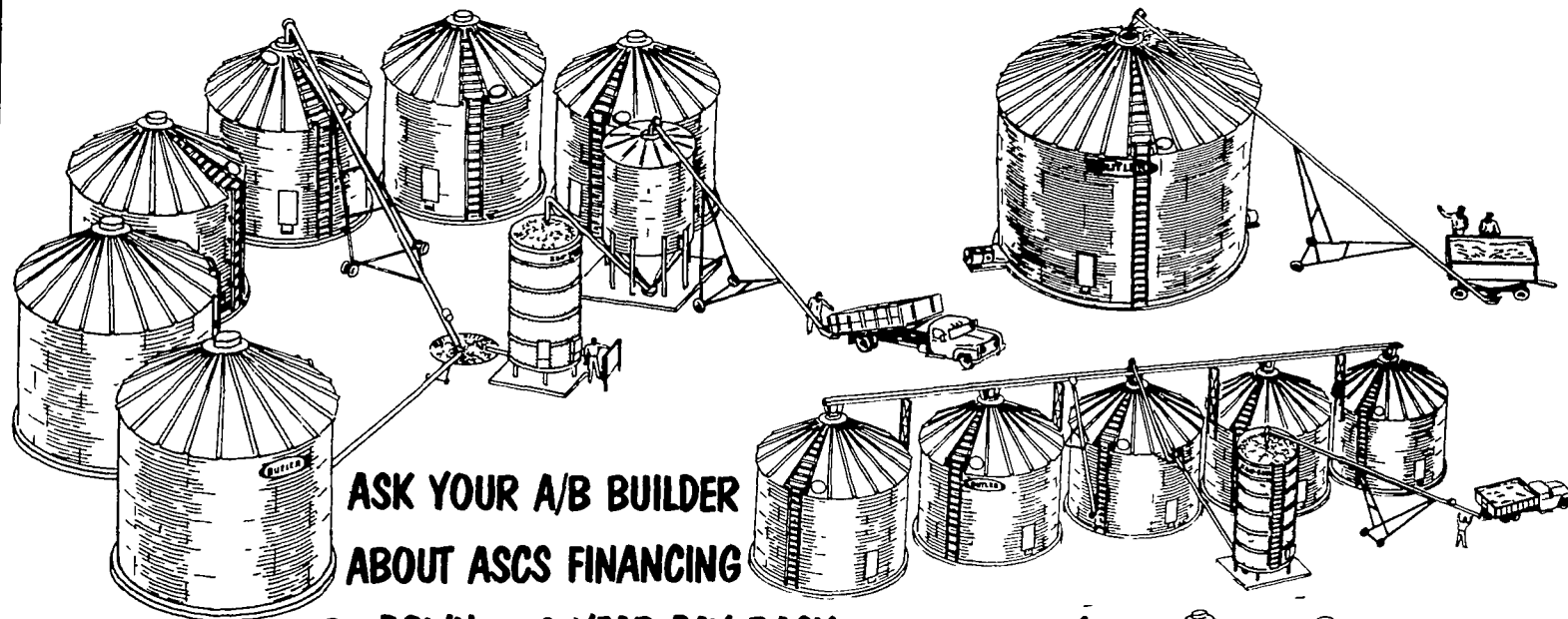

ASK YOUR A/B BUILDER
ABOUT ASCS FINANCING
15% DOWN — 8 YEAR PAY BACK

1818 GRAIN BIN - 4173 Bushel Capacity

LESS THAN **\$2100⁰⁰**
F.O.B. Cash and Carry
Offer Ends June 30th

2718 GRAIN BIN - 9872 Bushel Capacity

LESS THAN **\$3800⁰⁰**
F.O.B. Cash and Carry
Offer Ends June 30th

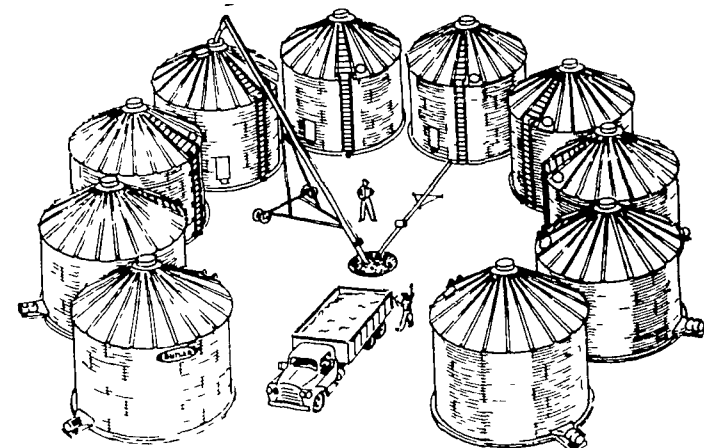

BUILDERS ARE FIGHTING INFLATION WITH SPECIAL PRICES

JY E. MYERS, INC
Route #1, Box 163
Ir Spring, Md 21722
H 301-582 1552

**W. R. MOODY,
CONTRACTOR**
113 Walnut Lane
West Newton, Pa 15089
PH 412 872 804

**HASCHEN
AGRICULTURAL
SYSTEMS**
P O Box 505
Chestertown Md 21620
PH 301 778-5800

**TRI-COUNTY
AGRI-SYSTEMS**
R D #1, Box 55
Swedesboro, NJ 08085
PH 609-467-3174

TAP ENTERPRISES INC.
R D #3, Box 256A
Fleetwood, Pa 19522
PH 215-929-2553

**BRIDGEWATER
BUILDING SYSTEMS INC.**
R D #2
Thompson, Pa 18465
PH 717 727-2868

AURER
Box 78
Pa 18611
864 3135

D. E. SMITH, INC.
Mifflintown, Pa 17059
PH 717-436-2151

**A. NEWTON
& SON CO.**
Bridgeville, Delaware 19933
PH 302-337-8211

**KELLER BUILDING
SYSTEMS INC.**
R D 1 Box 203
Lewisburg, PA 17837
PH 717-524-0568

GLENN M STAHLMAN
R D #1, Cash Valley Road
Cumberland, Md 21502
PH 301-777-0582

**TRI-STATE MARINE
DIST. INC.**
Route 256
Deale, Md 20751
PH 301-867-1447

**WALTER J.
CONSTRUCTION**
1833 Lincoln Highway
Lancaster, Pa 17602
PH 717-392-8280

P. E. HESS, BUTLER MFG. CO.
Box 337, Oxford, PA 19363



I'm interested in more information on Butler products
Buildings Bins Dryers Bulk-O-Matics

Name _____
Address _____
County _____ Zip _____
City _____ State _____
Phone _____
(Include area code) LF