

# Pennsylvania kicks off Dairy Month



Lancaster County Dairy Princess Lucinda Landis was joined by her counterparts from Lebanon and Dauphin Counties in distributing dairy snacks to reporters and politicians on the scene to mark the official proclamation of June Dairy Month.

Posing in front of the State Capitol are a host of dignitaries including, from left, Congressmen Reno Thomas, Franklin Kury, Frank O'Connell, Noah Wenger, Paul Wass, Pat Stapleton, Cumberland County Commissioner Rosemary Peiffer, Carmel Siriani, and Ag Secretary Penrose Hallowell. Somewhere in there is star of the show Smithdale Glenda Astronaut, with her owner Chester Galen Smith.



State Dairy Princess moment when Glenda Astronaut milks. But Eileen recovers milk, and Glenda settled

## Butler Farmsted Buildings

## BUTLER'S FIGHTING INFLATION REDUCED PRICES

LESS THAN **\$4300**

**40' x 40' x 14'**  
**FARMSTED I**  
**Galvanized Walls and**  
**Galvanized Roof**  
**with 20' x 13' D/S Door**

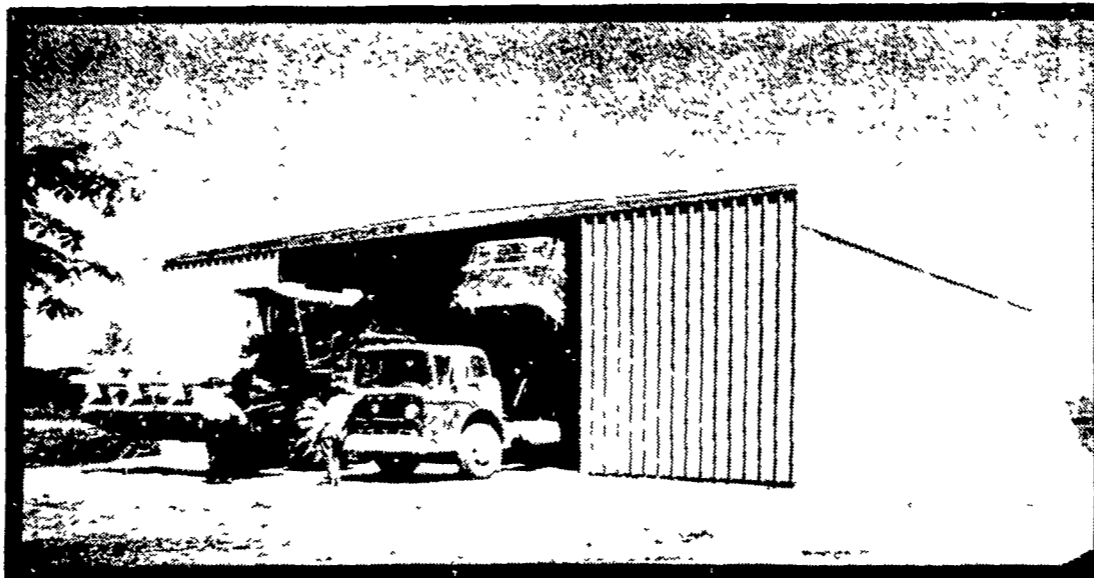

**FARMSTED® I**

**SAVE** These Buildings Engineered for Self-Erection  
(Butler Will Furnish Erection and Foundation Drawings)

\* ALL BUILDINGS F.O.B. ANNVILLE, PA.

\* VARIOUS SIZES HEIGHT & WIDTH AVAILABLE

• (Buildings not equipped as shown)

- Prices Based On Independent Survey of Agri-Builders.
  - Price Could Vary With Each Agri-Builder
- Offer Ends June 30th

LESS THAN **\$4900**

**40' x 50' x 14'**  
**FARMSTED I**  
**Galvanized Walls and**  
**Galvanized Roof**  
**with 20' x 13' D/S Door**



**IDEAL FOR GRAIN OR MACHINERY STORAGE**

**SAVE** These Buildings Engineered for Self-Erection  
(Butler will Furnish Erection and Foundation Drawings)

\* ALL BUILDINGS F.O.B. ANNVILLE, PA.

\* VARIOUS SIZES HEIGHT & WIDTH AVAILABLE

• (Buildings not equipped as shown)

- Prices Based On Independent Survey of Agri-Builders
  - Price Could Vary With Each Agri-Builder
- Offer Ends June 30th

**P. E. HESS, BUTLER MFG. CO.**  
Box 337, Oxford PA 19363



Dealer Inquiries Available in Pennsylvania Counties Armstrong Beaver Butler Cameron Centre Clearfield Clinton Crawford Elk Erie Indiana Jefferson Mercer McKean Warren Maryland Counties Baltimore Harford New Jersey Counties Sussex Somerset Morris Passaic Atlantic Cape May

Name

Address

County

City

Phone

Zip

State

(Include area code)

LF

## ★ BUTLER AND AGRI-BUILDERS ARE FIGHTING INFLATION

**C & M SALES INC**  
R D #1  
Honesdale, Pa 18431  
PH 717 253-1612

**KNOXVILLE CONSTRUCTION**  
Knoxville, Pa 16928  
PH 814-326 4188

**B T CONTRACTOR**  
P O Box 535  
Biglerville, Pa 17303  
PH 717-677-6121

**LEROY E. MYERS, INC**  
Route #1, Box 163  
Clear Spring, Md 21722  
PH 301-582 1552

**W. R. MOODY, CONTRACTOR**  
113 Walnut Lane  
West Newton, Pa 15089  
PH 412 872 4804

**HASCHEN AGRICULTURAL SYSTEMS**  
P O Box 505  
Chestertown Md 21620  
PH 301 778-5800

**A E ENGEL, INC**  
P O Box 216  
Marlton N J 08053  
PH 609 983 4404

**SUNNY MEAD SALES**  
RD #3 Box 409  
Altoona, PA 16601  
PH 814 944 6045

**ORVILLE MACK**  
P O Box 47  
Nazareth, Pa 18064  
PH 215-759-1331

**AL MAURER**  
P O Box 78  
Cambra, Pa 18611  
PH 717 864 3135

**D. E. SMITH, INC**  
Mifflintown, Pa 17059  
PH 717-436-2151

**A. NEWTON & SON CO.**  
Bridgeville, Delaware 19933  
PH 302-337-8211

**KELLEYS SYSTEMS**  
R D  
Lewisbu  
PH 71