

Dairying's Past

(Continued from Page E 8)

significance to displaying these items together, too.

The more ingenious and mechanical-minded dairy families of the past sometimes physically linked them together so that the motion of a rocker churned the butter or the churning activity also gently rocked the cradle.

The wooden barrel-type churns provide another type for display. While not as old or as primitive as the earlier

upright models, these barrel churns often have been converted into pieces of furniture. The smaller models form the base of end tables and larger sizes are transformed into beverage cabinets.

A third type of butter churn, most often found on display in country-style kitchens, is the jar churn with the paddle and crank assembly built into the lid.

Most of these have the

(Turn to Page E12)



Among the more unusual and rare upright butter churns is this tin version. It is fabricated entirely of tin, with the exception of the wood stick plunger.

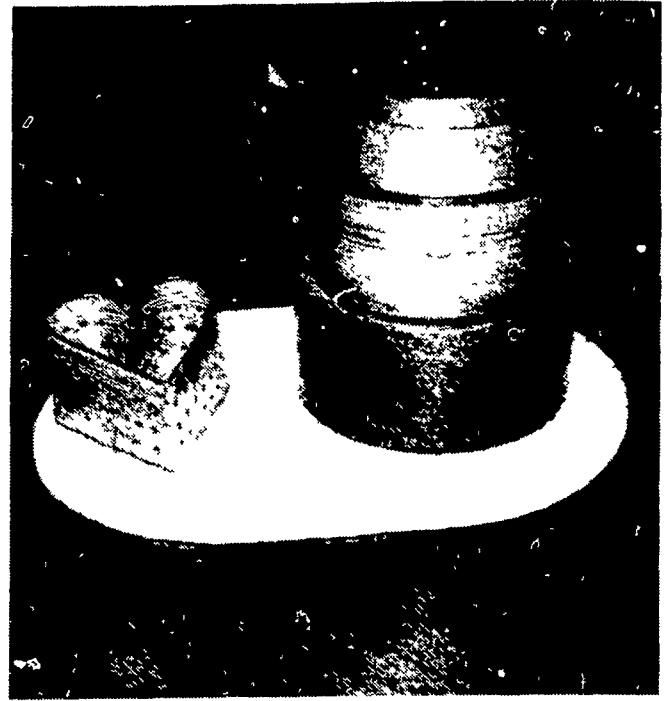

These cheese artifacts, heart-shaped tin mold and nest of round boxes, come out of dairying's past when decorative cheese products were made right on the farm.

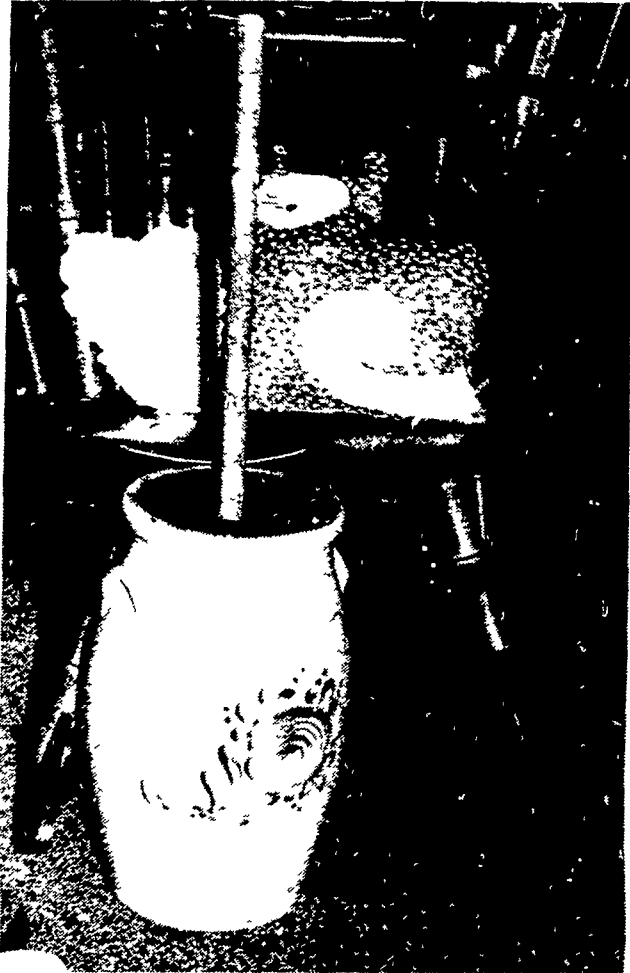

Another type of upright butter churn is this large crock from New York State. Blue decoration on front adds to collector's interest in crock churn.

Modern dairy buildings that fit your operation!

There's no better way to learn about the performance of a building than by asking an owner ... Paul and Don VanDenBerg, like other dairy farmers, are faced with higher and higher production costs and required to milk more and more cows to keep their operation profitable.

In order to accomplish this, they not only are constantly improving their herds, but are also making investments in labor saving equipment. They feel one of their most important investments is a modern dairy building ... that's why they went to Morton Buildings for a 54' wide building complete with milking parlor and bulk storage room.

A Morton representative worked closely with

them and equipment salesmen to design a floor plan just for their operation. He knew that different areas require different ventilation, insulation and equipment. Their Morton Building is now actually the hub of their dairy operation.

Morton Buildings, Inc. has a complete directory of all Morton owners. A tour can be arranged to a nearby building of your choice. Take the opportunity to ask an owner how he feels about his Morton Building.

Isn't a lifetime investment worth a half-hour tour?

For further information mail coupon to the nearest Morton Buildings Sales Office listed below.



- Send information on MORTON BUILDINGS LF
- Have your salesman phone for an appointment
- Warm & cold free stall barns
 - With parlor
 - Without parlor
- Warm tie stall & stanchion barns
- Warm calf barns
- Dairy barn additions
- Other (describe)
- Loading sheds
- Number of cows

Name _____

Address _____

Telephone No _____



Serving Central Pa. and Maryland
RD 4, Box 34A
Gettysburg, PA 17325
Ph: 717-334-2168

Serving Eastern Pa. and New Jersey
Box 126,
Phillipsburg, NJ 08865
Ph: 201-454-7900

Serving North Central Pa. Area
P.O. Box 937
State College, PA 16801
Ph: 814-383-4355

SWANSON STAINLESS STEEL SPRAYERS

A NEW 3 POINT HITCH SPRAYER WITH SEVEN INTERCHANGEABLE HEADS



RB-26-100 3 Pt. (Shown Above)

FEATURING . . . An Ace Centrifugal Pump rated at 20 GPM at 100 PSI, 3 Strainers to cut down on plugging of nozzles.

SOLD AND SERVICED BY:

LESTER A. SINGER

Lancaster County's Only Dealer
Specializing in Sprayer Sales & Service
RONKS, PA 717-687-6712
OPEN SATURDAYS 9 AM to 12 NOON