

# Farm and Home Foundation awards scholarships

**BY SALLY BAIR**  
Staff Correspondent  
LANCASTER — Twenty young Lancaster countians were awarded scholarships of \$750 each by the Lancaster County Farm and Home Foundation at the regular meeting of their Board of Directors on Tuesday. Scholarships were awarded on the basis of financial need, scholarship and leadership and are for

the freshman year of college. Six agricultural scholarships were given, four home economists and ten nursing. Money for the scholarships, the largest number and the highest amount given since the program's inception, comes from a trust fund set up by late Elmer L. Esbenschade, one of the Foundation's early beneficiaries and from the

Foundation's treasury. Those who received home economics scholarships include: Lisa A. Bischoff, 18, daughter of Mr. and Mrs. Allan A. Bischoff, 72 North Maple Street, Ephrata. Graduating from Ephrata High School, Lisa will attend Indiana University of Pennsylvania, where she will major in food and nutrition with possible hopes

of becoming a dietician. She said her career plans come from her mother's good cooking. Lisa is a member of Junior Historians, the choir and bell choir and the sacred dance group at the Church of the Apostles, Lancaster. Susan Misselhorn, 18, 1061 Sherry Lane, is the daughter of Mr. and Mrs. Donald J. Misselhorn. A student at Hempfield High School, she will be attending Mansfield

State College and will major in clothing and textiles. She said, "I really like to sew and I wanted to do something that is related. I hope to sew for a designer or be a buyer in a store." Susan is a member of the concert and marching bands, participates in track and is a member of her class steering committee. Susan Jean Howell, 18, is the daughter of Mr. and Mrs.

Edmund O. Howell, New Holland R3. A senior at Garden Spot High School, she will attend the University of Delaware and study interior design and fashion design. A member of the Garden Spot 4-H Club for nine years, Susan said her 4-H experiences influenced her career decision. She is a member of the National Honor Society, the chorus,  
(Turn to Page A21)



Winners of home econ education are from left: Li Misselhorn.

## Schol

(Continued from Page A20)  
band and the Garden Spot Performing Arts. Sharon Elaine Witmer, 18 is the daughter of Mr. and Mrs. E. Luke Witmer, 458 Miller Drive, Mount Joy. Sharon is a senior at Lancaster Mennonite High School and will attend Eastern Mennonite College majoring in home economics education and community development. "I want to work with people less privileged than we are and



Five of the winners of the nursing scholarships awarded by the Farm and Home Foundation are pictured from left: Melanie Martin, Connie Frey, Jeanell Eshleman, Jill Graybeal, and Mary Charles.



Farm and Home Foundation scholarship winners who will be studying nursing are from left: Karen Mullen, Donna Robinson, Paula Taglieri, Sue Ann Adams, and Kathe Jerchau.

## Butler Farmsted Buildings BUTLER'S FIGHTING INFLATION REDUCED PRICES

**LESS THAN \$4300**

**40' x 40' x 14' FARMSTED I Galvanized Walls and Galvanized Roof with 20' x 13' D/S Door**

**SAVE** These Buildings Engineered for Self-Erection (Butler Will Furnish Erection and Foundation Drawings)

\* ALL BUILDINGS F.O.B. ANNVILLE, PA. \* VARIOUS SIZES HEIGHT & WIDTH AVAILABLE

(Buildings not equipped as shown)  
• Prices Based On Independent Survey of Agri-Builders.  
• Price Could Vary With Each Agri-Builder  
Limited Time Only

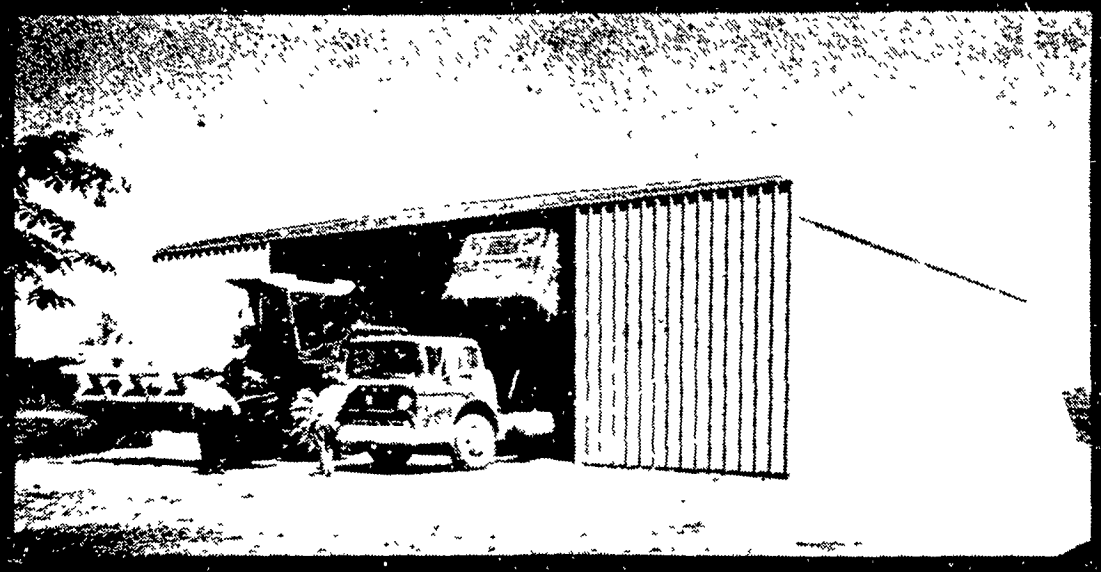

FARMSTED® I

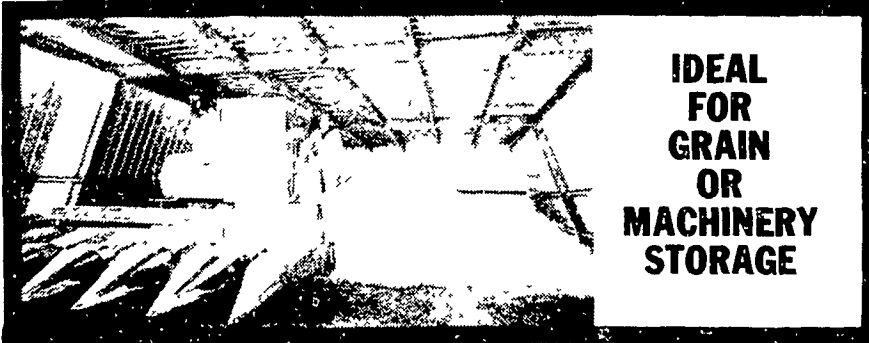

IDEAL FOR GRAIN OR MACHINERY STORAGE

**LESS THAN \$4900**

**40' x 50' x 14' FARMSTED I Galvanized Walls a Galvanized Roof with 20' x 13' D/S D**

**SAVE** These Buildings Engineer Self-Erection (Butler will Furnish Erection and Foundation Drawings)

\* ALL BUILDINGS F.O.B. ANNVILLE, PA. \* VARIOUS SIZES HEIGHT & WIDTH AVAILABLE

(Buildings not equipped as shown)  
• Prices Based On Independent Survey of Agri-Builders  
• Price Could Vary With Each Agri-Builder  
Limited Time Only

**P. E. HESS, BUTLER MFG. CO.**  
Box 337, Oxford, PA 19363

**BUTLER AGRI-BUILDER**

Dealer Inquiries Available in Pennsylvania Counties Armstrong Beaver, Butler, Cameron, Centre, Clearfield, Clinton, Crawford, Elk, Erie, Indiana, Jefferson, Mercer, McKean, Warren, Maryland Counties - Baltimore, Harford, New Jersey Counties - Sussex, Somerset, Morris, Passaic, Atlantic, Cape May

Name \_\_\_\_\_  
Address \_\_\_\_\_  
County \_\_\_\_\_ Zip \_\_\_\_\_  
City \_\_\_\_\_ State \_\_\_\_\_  
Phone \_\_\_\_\_

(Include area code) LF

## ★ BUTLER AND AGRI-BUILDERS ARE FIGHTING INFLATION

- |   |  |  |   |   |   |
|---|--|--|---|---|---|
| <b>C &amp; M SALES INC.</b><br>R.D.#1<br>Honesdale, Pa. 18431<br>PH: 717-253-1612   | <b>KNOXVILLE CONSTRUCTION</b><br>RD #3, Box 409<br>Altoona, PA 16601<br>PH: 814-326-4188 | <b>B.T. CONTRACTOR</b><br>P.O. Box 535<br>Biglerville, Pa. 17303<br>PH: 717-677-6121 | <b>LEROY E. MYERS, INC.</b><br>Route #1, Box 163<br>Clear Spring, Md. 21722<br>PH: 301-582-1552 | <b>W. R. MOODY, CONTRACTOR</b><br>113 Walnut Lane<br>West Newton, Pa. 15089<br>PH: 412-872-6804 | <b>HASCHEN AGRICULTURAL SYSTEMS</b><br>P.O. Box 505<br>Chestertown, Md. 21620<br>PH: 301-778-5800 |
| <b>A. E. ENGEL, INC.</b><br>P.O. Box 216<br>Marlton, N.J. 08053<br>PH: 609-983-4404 | <b>SUNNY MEAD SALES</b><br>RD #3, Box 409<br>Altoona, PA 16601<br>PH: 814-944-6045       | <b>ORVILLE MACK</b><br>P.O. Box 47<br>Nazareth, Pa. 18064<br>PH: 215-759-1331        | <b>AL MAURER</b><br>P.O. Box 78<br>Cambra, Pa. 18611<br>PH: 717-864-3135                        | <b>D. E. SMITH, INC.</b><br>Mifflintown, Pa. 17099<br>PH: 717-436-2151                          | <b>D. A. NEWTON &amp; SON CO.</b><br>Bridgeville, Delaware 19933<br>PH: 302-337-3211              |

KELSON & SON  
PH: 302-337-3211