

Blair County DHIA Monthly Report

BLAIR COUNTY DHIA
APRIL, 1980

The herd of Raymond Diebold recorded highest daily but-

terfat average for April. The Holstein herd of 311 cows averaged 56.6 lbs of milk and 2.38 lbs of fat with a 4.2 percent test.

The high producing cow for the month was a grade Holstein in the Robert A Brumbaugh herd. Cow #375 produced 20,057 lbs of milk and 936 lbs of butterfat in 305 days at six years, four months of age.

The 15 high herds for the month of April

OWNER	NO COWS	% DAYS IN MILK	LBS MILK	% FAT	LBS FAT
Raymond Diebold	311	98.5	56.6	4.2	2.38
Dawn Baker	1061	93.0	59.2	3.8	2.24
Harry Brubaker	310	93.4	52.8	4.1	2.18
Donald L. Brumbaugh	920	91.1	55.5	3.8	2.09
Thomas W. Kelly	622	85.9	52.6	3.9	2.07
G W & R G Baker	697	92.3	58.9	3.5	2.06
W. Dean Stern	589	97.5	51.1	4.0	2.04
Burket Homestead Farm	613	92.5	53.0	3.8	2.01
James Smith	410	94.2	53.5	3.7	2.00
Rich Lou Farm	1005	95.4	48.7	4.1	2.00
Mark Slagenweit, Jr	440	83.6	49.5	4.0	2.00
Dale W. Hoover	354	87.9	51.1	3.9	1.98
Rodney L. Metzler	1746	86.7	46.1	4.2	1.95
William R. England	1547	94.5	48.1	4.0	1.93
Donald R. Smith	608	88.9	47.9	4.0	1.92

OWNER NAME OR NUMBER	BRD	AGE	LBS MILK	% FAT	LBS FAT
G W & R G Baker					
128	RH	5-7	22,296	4.0	895
156	RH	4-7	20,676	3.4	713
163	RH	4-3	21,297	3.4	715
Burket Homestead Farm					
62	RH	6-2	18,735	3.5	658
98	GH	6-2	17,801	3.9	693

High Acres Farm					
17	GH	5-6	20,489	3.2	663
Donald R. Smith					
119	GH	3-4	16,764	3.9	658
35	GH	3-2	19,939	3.8	756
134	GH	2-7	17,879	3.8	673
James Smith					
Star	GH	5-1	19,476	3.7	714
Wayne P. Stonerook					
Plum	GH	5-1	15,840	4.7	743
Mary Walters					
APE5799	RH	6-7	17,628	4.2	733
BBL0839	RG	5-0	14,933	5.2	781
BBL0852	RG	4-5	11,698	5.6	652
Donald L. Brumbaugh					
Helen	RH	8-5	19,870	3.6	710
Lillian	RH	6-7	18,700	3.8	717
Rich Lou Farms					
Roxann	RH	4-3	17,418	4.1	721
Helen	RH	3-3	20,553	4.3	886
Dale W. Hoover					
Marie	RH	6-7	18,047	4.0	720
Lauxie	RH	4-10	18,644	4.4	823
Black	RH	4-3	19,780	3.4	672
Thelma	RH	6-4	18,601	4.1	758
Clover Will Farms					
196	RH	5-7	19,692	4.3	846
314	GH	3-7	19,107	4.5	861
334	GH	3-3	23,146	3.8	880
Harold Yngling					
31Fay	RH	4-7	15,244	4.3	654
Milton Corle & Sons					
Royal	RH	6-1	15,595	4.5	698
Rosy	RH	6-3	16,670	4.0	667
Betty	RH	3-10	19,619	4.0	777
Marcove Farm					
Irene	RH	4-7	18,481	3.7	689
Gerald Burket					
Carman	GH	3-9	21,431	3.8	818
Corrine	RRW	4-4	17,906	3.7	657
Seily	GH	3-2	18,695	3.6	682
Fred Bechtel					
Pam	RH	4-6	17,098	4.0	684
William & Larry Baker					
2	GH	6-9	18,958	4.1	770
Blackcrest Farms					
9	GH	4-3	19,273	4.7	912
23	RH	3-4	19,306	3.9	757
Dar Wil Farms					
214Y	GH	5-9	17,219	3.8	658
35	RRW	4-2	15,589	4.3	675
Robert A. Brumbaugh					
375	GH	6-4	20,057	4.7	936
2567	GH	6-5	17,966	3.7	669
W. Dean Stern					
35R	GH	4-10	22,716	3.2	738

(Turn to Page D22)

PUBLIC SALE

OF 10 ACRE FARMETTE SATURDAY, JUNE 7

AT 2:00 P.M.

Located at Rt. 322 and Rt. 897 Intersection, one mile East of Blue Ball, East Earl Twp., Lancaster Co., PA.

A CERTAIN TRACT OF LAND CONSISTING OF 10 Acres More or Less

Zoned Residential. Six acres in high state of cultivation, balance in pasture with stream and pond, plus building area. Approx. 570 ft. of road frontage on Rt. 322, approx. 650 ft. of road on Rt. 897

Erected thereon the following improvements:



Built approx. in 1761



Built in 1943

2 1/2 Story Brick-Plaster Dwelling

Two porches. First floor: Kitchen with built-in cabinets, closet and in-laid linoleum. Large family room with wall-to-wall carpet, fireplace, built-in corner cupboard. Hallway with wall-to-wall carpet, closet, and an open winding stairway. Large livingroom with fireplace. Sewing room and laundry combined with built-in corner cupboard and in-laid linoleum, walk-in closet. Full bath. Second floor 5 bedrooms, one with wall-to-wall carpet, one with fireplace, two with closets. Large attic storage. Full basement with can shelves and outside entrance. Electric water heater. Electric baseboard heat in kitchen, livingroom, hallway and bath. Large lawn and garden. Shrubbery, shade trees. Blacktop driveway. Never failing well.

STONE SPRING HOUSE with a never failing spring.

Large Three Bay Frame Bank Steer Barn

with corn crib attached, also attached two-story frame chicken house and steer stable combined. Cement barnyard and feedlot.

Two Cement Trench Silos

5' x 10' x 75' and 6' x 16' x 54'

THREE CORN CRIBS. One - 5' x 13' x 48', two round cribs - 13' x 14', 33' x 41'. Two Bay Frame Equipment shed; 21' x 26' Frame Shop with work Table; 22' x 28' Frame Sheep barn; 3 car Frame Garage; 275 Gal. underground gas tank with electric pump. NOTE. These buildings are in well-kept condition, on a property of over 1200 ft. of road frontage

OPEN HOUSE: Saturdays, May 17-24-31 from 9:00 a.m. to 4:00 p.m. or by appointment

TERMS: Cash 10% down day of sale. Balance July 7, 1980 or with proper credit clearance as follows: Prospect buyer must contact seller at least 10 days prior to date of sale and furnish the seller with references which the seller has the right to check. If seller wishes he will give persons the right to bid and use the following terms of settlement — 10% down day of sale. 18% at settlement. Balance of sale price shall be paid over the term of 10 years at 10% interest on the unpaid balance. Interest to be paid semi-annual. Principal annual.

Sale by:

CLARENCE B. & BARBARA MARTIN
717-354-5575

AUCTS.
NEVIN Z. MARTIN
LEWIS B. GROFF

Not Responsible For Accidents

BROOKS END AND PAR-KAY FARM

FIFTY-FIFTH SALE

1980 SUMMER OFFERING
FRIDAY, JUNE 27

1:00 P.M.

At the Farm • Beavertown, Pa.

260 head of SCOTCH & IRISH and other foreign bloodlines

• Many Imported from Scotland

YORKSHIRE—LANDRACE

Born and raised on our farms from our parent imported stock.

100 * Bred gilts - most of which carry Scotch or Foreign Blood Litters.

50 * YORKSHIRE - Many carry Scotch litters.

50 * LANDRACE - All carry Scotch or Foreign Blood Litters.

50 * BOARS

30 * YORKSHIRE - New Scotch Bloodlines as well as Irish and American Bloodlines.

20 * LANDRACE - All 100% SCOTCH, IRISH or other foreign blood

100 * Commercial Open Gilts - Mostly Irish & Scotch blood. Scan-O-Probe Loin Eye & Back fat figures. Production tested - Certified Meat Proven & Show Ring Champion Stock. Certified brucellosis free & pseudorabies free. Health charts sale day for entry into any state.

4 big production wins of recent shows top indexing Yorkshire, Pen of boars, PA test station feed conversion 2.55, rate of gain 2.52

Top indexing Pen of boars, Del test station feed conversion 2.24, rate of gain 2.44

Second high indexing Pen over all breeds Del test station Landrace feed conversion 2.48, rate of gain 2.05

Ohio production barrow show we had both champion and reserve champion on foot winners They were York, Landrace crossbred barrows

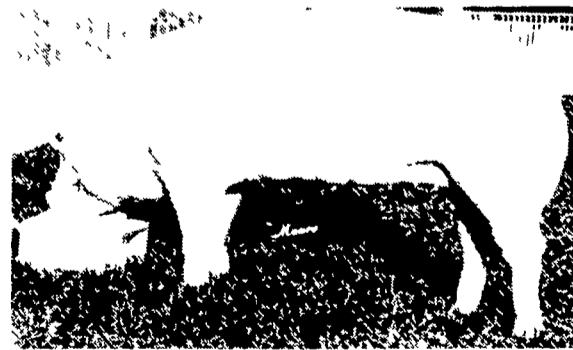

IRISH BOARS and GILTS of this great Dam will sell. Greenback 3044, one of our foundation Irish Yorkshire Sows.

Owners:

RENO & PARK THOMAS
& MARK STEHR

RENO PARK MARK
717-658-5821 717-658-6544 717-658-7007
717-658-7304 717-658-6702

Catalogs Available

Mike Jones, Greenville, VA - Auct.



SATURDAY, JUNE 7, 1980

Starting at 9 A.M.

Location - 102 Merritt Street (Plains) Wilkes-Barre, Pa.

CONSTRUCTION AUCTION

GROSEK & SONS, sold their building and must liquidate the following.

THIS IS A Partial LISTING

1978 P.&H. OMEGA Only 958 HRS., 1978 CASE 580C BACKHOE & LOADER 913 HRS., 1968 P.&H. TRUCK CRANE 430 TC 8x4 CARRIER 30 TON w/3,463 MILES ON TRUCK CARRIER & A 150' BOOM, 1975 DESA ELECTRIC ELEVATOR FOR MATERIAL & PERSONNEL (MODEL 8P5089 WITH 30-6' SECTIONS, has CLEVELAND GEAR BOX), 1974 Case 1150B TRUCK LOADER 2,557 HRS., 1978 CASE LOADER 350 MODEL 391 HRS., 1964 INT 1600 DUMP TRUCK, INT. JEEP w/MEYERS SNOW BLADE. Masters cement float, Kelly vibrator, Oztec floor grinder, gravel vibrator, Muller 3-2-s portable mixer, 2 yd. concrete buckets (2), over 400 screw jacks w/fixtures, steel column form, side-walk hoist, concrete vibrators, app. 22 - 5 gal cans of glue & mastic, insulated sheeting, terra cota pipe, stone & marble stills, 250 gal oil tank, Rawl 1/2" toggle bolts, Clark double Vac, app. 25-2,000 BTU heaters, Masters 245,000 BTU, Aerol 350,000 BTU heaters, app \$25,000 inventory in lumber - 3/4" 4x5 ext plywood, N C Pine 1x13', 14', 18', 20', 21', 4"x4" in 6', 8', 10', 12', 16', 18' app. 60 1/2 4x8 plywood, etc. all type molding, hollow core doors, steel doors, 6'12" out door fixtures, steel door casings, over 150 double metal closet doors w/slides, wood stair forms, fiber chute & pipe, scaffold brackets, adjustable scaffolding, Jahn hair pins A&C, scrap iron, insulated blankets, Ellis clamps, metal firing strips, 1 1/4 2 underlayment nails, 6 Cases blueed plaster nails, 1 1/4" lath nails, app. 40 rolls 6x6 8/8 wire, used alum windows, NCR book-keeping machine, 10' overhead door, inserts ties for concrete, plus many, many unlisted items

Terms - Cash, Certified Check, no personal checks unless known by auctioneer or sellers.

Inspection Friday, June 6 from 10 A.M. till 4 P.M.

Owners-Sellers:

ED & TONY GROSEK
717-824-8731

Auctioneers: John Autotore 717-784-3506
John Autotore Jr. 717-784-0381