

Lancaster Dairy Princess Committee to uphold new rule

LANCASTER — Noting that dairy goats are not looked on at the same level as dairy cows, Robert Morris, state coordinator for the Dairy Princess Pageant, responded in his letter to the Lancaster County Dairy Princess committee that he did not feel the new ruling disqualifying dairy goats as a contestant's two dairy animals was discriminatory. Barb Stauffer, local committee chairman read the response to an inquiry sent to the state committee by the Lancaster committee. The local group had stated that they were quite surprised by the ruling and felt that it could be discriminatory and was unfounded.

While it was clear by the nods and aside comments of those present that the committee overwhelmingly favors a representative from the dairy cow industry, perhaps Glenn Shirk, county agent summed up the feelings best. Shirk said, "I think that the committee could specify who is qualified rather than telling who does not qualify." In

Mt. rancher gets beef award

THREE FORKS, Mt. — Jess Kilgore, manager of Kilgore Cattle Co., a family owned cattle ranch located near Three Forks, Mt., on the head waters of the Missouri River, has earned the prestigious "Commercial Producer of the Year" Award for 1980, named annually by the Beef Improvement Federation.

Kilgore, one of the earliest lifetime members of the American Simmental Association, is recognized as a pioneer in the use and importance of performance testing concepts in beef cattle production. Since purchasing his own ranch in 1957, Kilgore weaning weights have increased by more than 160 pounds, the direct result of performance testing and careful selection.

He served six years on the ASA Board of Trustees, was a member of the Executive Committee and Treasurer for two years. He also chaired ASA's Performance Committee for five years.

He becomes the third American Simmental Association nominee to gain the nationally-acclaimed honor. Ron Baker of C & B Livestock of Hermiston, Ore., won in 1976, and the Garst Company of Coon Rapids, Ia., took the award in 1977.

A native of Missouri, Kilgore moved to Montana in 1938. He married Eloisa Williams in 1940 and shortly thereafter became ranch manager of an operation that consisted of 9,000 head at its peak. He's the father of two married daughters, both of whom work daily on the ranch now known as "Kilcatco."



their letter to Morris, the Lancaster group questioned the possible complication of using federal funds.

Morris, however, responded that no federal money is used for the contest, and that the majority of dairy cow people want a dairy cow representative for their product.

Barb Stauffer said that while she would prefer not to have a dairy goat girl represent them in the role of dairy princess, she felt that so little chance existed of that happening that the ruling should just be dropped.

On the issue of a dairy goat girl not having the background to properly respond to the public, Lucinda Landis, this year's reigning dairy princess remarked that even she

learned a few things about cows when she attended the seminar to which dairy princesses are sent.

The committee will abide by the ruling for 1980, and some present voiced opinions that it should be changed before the 1981 contest year.

In other business, the

committee discussed the applicants or lack of them and explored ways to bring more girls into the pageant.

At present, the committee has two candidates, with a possible third.

The theme, Winter Dairy Land, has been chosen by the committee for the pageant, to be held Saturday, June 21.

SHORT NOTICE SALE

SATURDAY, MAY 17, 1980

9:30 A.M.

Located at Good's Auction, North Maple Ave., Leola, Pa.

Consists of Hardware & Building Material
For Further Information Call 717-656-8911



SPECIAL DAIRY SALE HERD DISPERSAL

At Shady Lane Dairy Sales, 1/4 mile west of Quarryville, PA off Oak Bottom Rd.

50 HEAD REGISTERED & HIGH GRADE HOLSTEINS
FROM LYCOMING CO.

WEDNESDAY, MAY 14

8:00 D.S.T.

This herd consists of 21 registered cows, 6 registered Elevations, 2 Jet Stream, 7 Lucky, 2 Marry King with many due summer and fall, 4 July, 2 Aug., 3 Sept., 4 Oct., 4 Nov. Balance fresh or springing.

Special Mention of 2 outstanding Elevations from Tidy Gent with over 20,000M 300F. All cows are large in size, young, average age 4 yrs. old.

Dairyman this is one of the best herds we have had the opportunity to get to offer you at our barn. Don't Miss This Sale.

Herd certified and accredited, TB & blood. All home raised. For transportation call by Wed. Noon.

Cash or good check. Approved bank financing only.

Owners

Shady Lane Dairy Sales

Glenn & David Fite

717-786-1725

717-786-2750

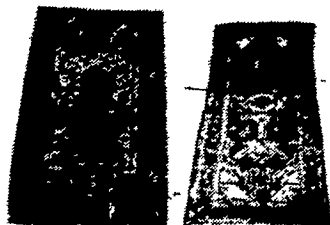
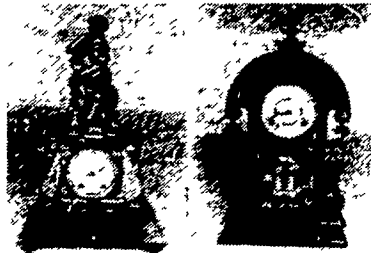

• Mantle & Shelf Clocks

• 20 Oriental Rugs

• JOHN HOFF GRANDFATHERS CLOCK •

ALL DAY ANTIQUE AUCTION

FRIDAY, MAY 23, 1980

Beginning At 9 A.M. at the Lititz Recreation Center, Lititz, Pa.

Blue decorated stoneware pottery, Indian queen bitters bottle, lot of oak furniture, country and period furniture, depression and carnival glass, Lititz post cards, iron and wooden primitives, Leeds china, Limoges and other Victorian china, pictures, frames, firearms. This is a fine large collection of various estates and collections. Send for catalog of complete list numbered and illustrated. Large S.A.S.E. please.

1947 DESOTO CUSTOM —
IN SHOW ROOM CONDITION
46,000 ORIGINAL MILES
AUTO TO BE SOLD
AT 12:15 P.M.



E.M. Murry Associates
LITITZ R.D. 4 PA. 17343

Professional Auctioneers / Appraisers and Advisors

Draft horses

(Continued from Page A36)

was an actual demonstration at the barns. Here, the participants watched and learned how to show a draft horse. They also heard about the pros and cons of various harness and bits, and they

saw how a horse was hitched and worked.

The only question that remained after the fact-filled two day session wrapped up was, "When are they going to get draft horses back in the barns to stay at Penn State?"

PUBLIC SALE SATURDAY, MAY 17

STARTING TIME 9:00 A.M.

To be held at the Jay Kline Farm, located 4 miles west of Winfield, along Rt. 304 (at the Wagon Wheel Restaurant).

SELLING VALUABLE FARM MACHINERY

A.C. D 14 Tractor; 2 A.C. W.D. 45 Tractors; A.C. Cultivator for W.D. Tractors; 2 A.C. Snap Cupler; Two 14 In. Bottom Plows; New Pittsburgh 12 Ft. Spring Tooth Harrow; I.H. 4 Row Corn Planter; Oliver and Black Hawk Corn Planter; 8 Ft. Disc; 9 Ft. Cultipacker; I.H. 13-7 Grain Drill; N.I. 7 Ft. Mower; A.C. Mower 7 Ft. Cut; N.I. 4 Bar Hay Rake; J.D. 14T Baler with Kicker; A.C. 60 P.T.O. Combine with Bin; N.H. Chopper #33; N.H. Blower and Pipe; Two 7 Ft. Unloading Aprons with Unloading Jack; I.H. Corn Picker #14; 24 Ft. Hay-O-Vator Single Chain Bale Elevator; Brillion Roto Chopper; A.C. Loader; Super Six Loader; 8 Ft. J.D. Blade; 2 Papec Stationary Hammermills; 25 Ft. x 6 In. Wide Endless Belt; Cyclone Seeder; Toronado Fodder Shredder; 2 Feed Carts; Bob Sled; 2 Rubber Tire Wagons with Forage Sides; 1 Rubber Tire Wagon; Saw Buck; Oliver Tractor Manure Spreader; Shop Vacuum; Wood and Steel Wagon Wheels; Barbed Wire; Barbed Wire Wrapper; Scythe; Forks; Shovel; Scrap Pile; 3 Saddles; 2 Bridles; New #3 Saw Teeth; Miscellaneous Articles.

DAIRY EQUIPMENT

De Laval Milker Pump; 2 De Laval Milker Units; Buckets; Strainer; Milk Cans; Can Racks; Cream Separator.

MIXED HAY

LAWN AND GARDEN

18 H.P. Wheel Horse Garden Tractor with Mower, Snow Blade with Hydraulic Lift, 3 Pt. Hookup; M.F. 12 H.P. Garden Tractor with 38 In. Mower; 3 1/2 H.P. Boy Rototiller.

1974 - 4 Door Buick La Sabre (Good Condition)

HOUSEHOLD FURNISHINGS

Home Comfort Combination Range (Gas, Cool or Wood); Wood, Coal and Electric Combination Range; 7 Room Coaloil Room Heater; Dock Ash Heatrola (very good); Portable Sewing Machine; Electrolux Sweeper; Citation Sweeper; 4 Bar Stools; Davano Bed; Coffee Table and 2 End Tables; Kitchen Utensils; 4 Qt. Pasturizer; Tupperware; Deep Fat Fryer; Large Refrigerator; 2 Piece Mohair Parlor Suit.

BEAUTY SHOP EQUIPMENT ANTIQUES & COLLECTIBLES

Round Front Oak China Closet with Claw Feet; Oak Drysink with High Back and 4 Drawers; Large Butter-Bowl on Organ Stool; 5 1/2 Ft. Wide Mantel; 4 Drawer Dresser; 2 Bureaus; Plank Bottom Chairs; School Masters Chair; 3 Rockers; Philco Floor Model Radio; Picture Frames; Jelly Cupboard; Single Spool Bed; Wood Tub; 2 Butter Churns; Butter Print; Whitestone Ice Box; Small Child's Oak Kitchen Cupboard; Victrola with Records; Metal Trunk; Large Cabbage Cutter with Sliding Box; 1-5-8-10 Gal. Crocks; Blue Floral Salt Crock; Cherry Seeder; Miniature Philadelphia Independence Hall; Cast Waffle Iron; Bread Raiser; Remington Typewriter; Shoe Lasts; Porcelain Round Oil Space Heater; Large Autumn Floral Picture; Homer Laughlin Currier and Ives Home Sweet Home Plates; 5 Frosted Tumblers with Matching Pitcher; Tom's Toasted Peanut Jar; Jumbo Peanut Butter Jar with Elephant Head; MM 4 Qt. Jar; Jelly Glasses; Tumbler with Horseshoe in Bottom; Oatmeal Dishes; 2 Qt. Milk Can; Tin Ware; Lemon Horseound Rock and Rye Bottle; Miscellaneous Bottles; Milk Bottles; Several Depression Pieces; 8 In. Figurine; Rodgers Flatware; Erie Cast Tea Kettle; Souvenir Plate of Beaver Springs; 1913 Geo. Erdley Plate; Perfume Coaloil Lamp; Salt & Peppers; Ironstone Pieces; 6 Blue Willow Plates; Ice Saw; Ice Tongues; Broadax; Cast Food Grinder; Lard Press; Butcher Ladles; Cast Butcher Kettle; Double Drainboard Cast Sink; Cast Pump Trough; Plus Miscellaneous Items.

TERMS: CASH. LUNCH.

Owner or auctioneer not responsible for accidents.

Owners,

JAY E. & CATHERINE KLINE

R.D.1, Winfield, Pa.

Earl Eash, Auctioneer

New Berlin, Pa.

717-966-2569