

## Pa. Apple Queen

(Continued from Page C12)

orchard would certainly land her a job somewhere in the fruit industry.

"I used to get paid 25 cents a tree to clean up the brush from under them. I picked up drops until my back ached. And I helped with grading apples and cherries on Saturdays and after school," she said.

Kris said she loves the area where she grew up and is afraid that sometimes she takes her lifestyle for granted. "If I want an apple, I just walk across the yard and pick one off a tree. And, I hike around a lot through the orchards.

"Sometimes I take a book along and climb to the top of a tree to read. From the top of the hill, I can look out all around me."

The Apple Queen said she reads for an escape. She added she tried to read the book, War and Peace, but it was too hard. She prefers romantic novels, like *Gone With the Wind*, by Margaret Mitchell.

Like many other teenagers, Kris also enjoys dating. And her room, she said, is like a jungle—filled with plants.

### Thomasville 4-H holds events

THOMASVILLE — The Thomasville 4-H Club held their monthly meeting on March 25 at the 4-H Center at Bair.

Club work for April included the trash cleanup in Paradise Township and the coloring of 75 dozen eggs for the Spring Grove Lions Club. Club members and their leaders and parents participated in both events. The club also prepared food and assisted with the 4-H Auction held March 28 at the 4-H Center.

At the April 22 meeting, Hege Raastad, Dover High School foreign exchange student from Norway, presented slides from her country.

At school, Kris is a member of the student council. She likes to run short distances, like the 100 yard race and the 220 yard. But, she explained, she didn't go out for track because of the cost of driving to school.

"I probably would have been a cheerleader if I hadn't lived so far from school," Kris mused, "but I wouldn't trade places with some one in town. I feel close to the outdoors—I'm a country girl at heart. When I'm upset, I wander through the orchards and talk with God. It's kept my sanity on more than one occasion."

Kris credits her ease in talking with people and groups to her experience working as a waitress where she always had to act happy and talk to people. She said her crown gives her an unfair advantage now when she talks to new people because they see the crown and get a favorable impression immediately. "I know they will like me and the product I represent."

"Sometimes the crown and the queen idea get old, and my face gets tired of smiling," Kris sighed, "but it's still neat, and I'm getting to know people and places I would never have met or travelled to without being the Pa. Apple Queen."

UNIVERSITY PARK — People knowledgeable about the sheep and the lamb industry will exchange their ideas with sheep, lamb and wool producers from Pennsylvania and surrounding states at four state locations during the coming week, says Clair Engle, Penn State extension animal scientist.

The conference planning committee urges interested sheep producers and allied industry personnel from the adjoining states to attend the most appropriate program. The scope of these discussions on new lamb grade standards, marketing techniques and wool processing are based on trends of the future for the sheep industry.

Subjects to be discussed by experts include lamb grading and marketing; blueprint for expansion programs and wool marketing and processing. There will be time for all attending to participate in open discussion with program speakers.

Conferences beginning at 7:30 p.m. include: Monday, April 28, Holiday Inn, Washington; Tuesday, April 29, Courthouse, Mercer; Wednesday, April 30, Claverack Electric Building, Wysox; and Thursday, May 1, Berks County Extension Agriculture Center, four miles north of Reading, off Rt. 183.

Program sponsors include

The Pennsylvania Sheep and Wool Growers Association; Pennsylvania Sheep and Wool Growers Auxiliary; American Sheep Producers Council; Pennsylvania

Department of Agriculture, Bureau of Markets; allied industries; and Penn State's Cooperative Extension Service.

A \$2 registration fee per

adult person will help defray the major costs incurred by program participants. Registration fees will be collected at the respective meetings.

**YES** this building costs 40% less!

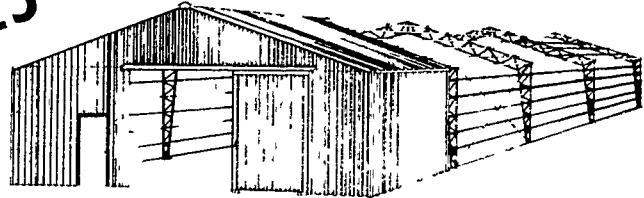

YES, it costs 40% less than conventional steel buildings!  
**PARTY CONSTRUCTION CO., INC.**  
1218 Steuben St. Utica, N.Y. 13501 315-724-5593

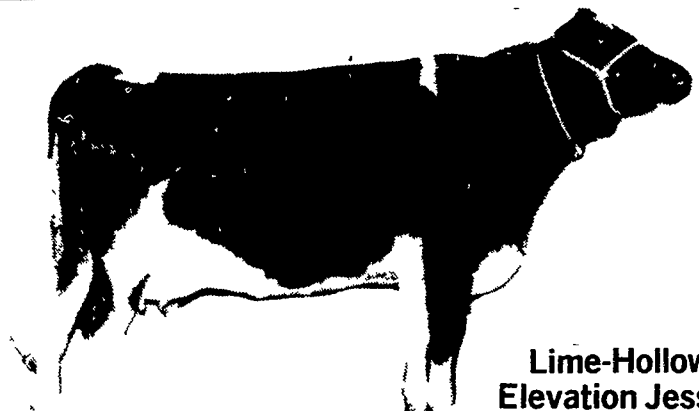

Lime-Hollow  
Elevation Jessie

**THIS COW RECENTLY  
SOLD FOR \$116,000**

**Americas International  
is Proud to say that Jessie  
was milked by the  
Bodmin Nu-Pulse Milker**

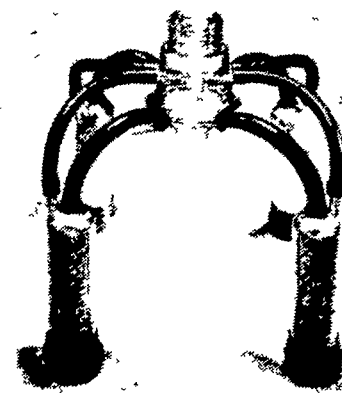

- Reduced mastitis rates commonly reported
- Virtually eliminates fall off
- Single hose milking
- Milks out evenly smoothly and completely
- Lower operating costs

Distributed By:

**Keystone Nu-Pulse**

Cochranville, PA 19330  
215-932-4700

SALES REPRESENTATIVE:

**Curt Cassady**

PH: 717-626-1065

Before 7 A.M. After 6 P.M.

#### AUTHORIZED DEALERS:

**SULLIVAN CO.**  
**WILLIAM HUNSINGER**  
RD 1 Box 13A  
Dushore, PA 18614  
717-928 3714

**LANCASTER CO.**  
**LAPPS HARDWARE  
& DAIRY SUPPLIES**  
RD4 Box 96 (Loop Rd)  
Quarryville, PA 17566

**SOMERSET CO.**  
**SAM WEIDNER**  
Somerset, PA 15501  
814 445 8921

**LEBANON &  
BERKS CO.**  
**CLYDE C.  
LUTZ**  
Ephrata, PA 17522  
717-738 1718

**MONTGOMERY CO.**  
**PENN VALLEY  
CROPSTORE INC.**  
Schwenksville, PA 19473  
215-287-9650

**SUSQUEHANNA CO.**  
**JIMS EQUIPMENT**  
R1 Box 96  
Springville, PA 18844  
717-942 6928

**WAYNE CO.**  
**DONALD SCHMIDT**  
RD 1 Box 258A  
Hawley, PA 18428  
717-253 2409

**SOUTH JERSEY**  
**WOODSTOWN ICE &  
COAL COMPANY**  
50 E. Grant St., Box 184  
Woodstown, N.J. 08098  
609 769-0070

**MIFFLIN CO.**  
**BYLER'S DIESEL  
& REFRIGERATION**  
Belleville, PA 17004

**LYCOMING CO.**  
**JAMES  
LUCKENBILL**  
RD2 Montgomery, Pa 17752  
717-547 1516

**HUNTINGDON CO.**  
**CLAPPER FARM  
EQUIPMENT, INC.**  
Alexandria, PA 16611  
814-669 4465

**MARYLAND**  
**DONALD SHENBERGER**  
RD 4 Box 42  
Hagerstown, MD 21740  
301-733-7281

I WANT TO KNOW MORE  
ABOUT BODMIN NU-PULSE

Name \_\_\_\_\_

Address \_\_\_\_\_

City \_\_\_\_\_

State \_\_\_\_\_ Zip \_\_\_\_\_

Phone \_\_\_\_\_

- Interested in Bodmin Milker  
 Interested in Dealership



If you have fat  
cattle or  
need feeders ...

**THINK  
NEW HOLLAND**

#### BEEF SALES

MONDAY - 1:30 P.M.  
THURSDAY - 11:00 A.M.

Sale Order - Fat Bulls, Steers, Stockers and  
Beef Cows  
Veal Calves - 4:30 Thurs

**NEW HOLLAND SALES STABLES, INC.**

Phone: 717-354-4341

Daily Market Report - Phone 717-354-7288

Abe Diffenbach, Manager  
Field Representatives - Alan Diffenbach 717-656-9806  
Luke Eberly 215-267-6608

**INTRODUCING!**

## YANMAR DIESEL TRACTORS

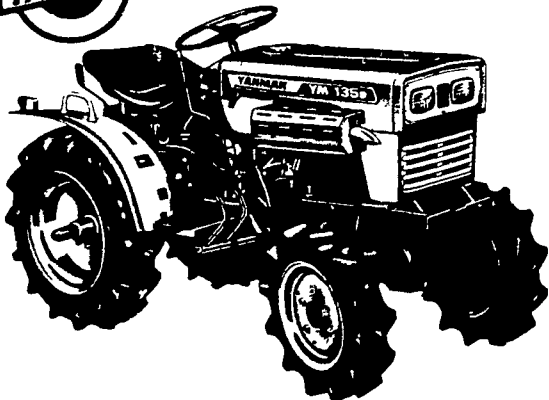

YANMAR DIESEL ENGINE CO., LTD.

- Full Line of Attachments
- 100% Financing Available

**2 & 4 WHEEL DRIVE  
13, 15, 18 & 24 HP  
MODELS AVAILABLE**

The little big performer has rugged, reliable, easy-on-the-fuel Yanmar diesel horsepower. And a feature-packed compact frame To let you take it into the tight spaces larger tractors can't go. And take on the jobs other small tractors can't handle. With all these features, it's a breeze to operate. And your biggest little time and money saver.

## MARTIN HARDWARE & EQUIPMENT CO.

Rt. 501, 1½ Miles South of Schaefferstown, PA  
Phone 717-949-6817 Open Mon.-Fri. 8 to 8; Wed. 8 to 12; Sat. 8 to 5

**THOUSANDS OF UNITS INSTALLED IN PENNSYLVANIA**