

Penn to rededicate New Bolton Center

NEW BOLTON — The dedication of an 11,430 square foot addition to the Large Animal Clinic Facility at New Bolton Center, the rural campus of the University of Pennsylvania School of Veterinary Medicine, will take place Monday, May 12, 1980. This \$1 million wing is

funded entirely by private contributions. During the ceremony dedicating the new addition, the Large Animal Clinic will be renamed the George D Widener Hospital for Large Animals. The late Widener, a well-known philanthropist and patron of the arts was also known as one of the

nation's foremost breeders of thoroughbred racehorses. Attending the ceremony will be University of Pennsylvania President Martin Meyerson and Provost Vartan Gregorian along with F. Eugene Dixon, Jr., a nephew of Widener, and a well-known philanthropist in his own right.

The new facility has an enlarged waiting area and a conference room, much needed office space for faculty and support facilities for staff. All of these represent improvements which were badly needed to alleviate overcrowding, to improve patient admissions procedures and patient care, and to provide a comfortable place for consultation with clients.

Available academic space at New Bolton Center will also be substantially in-

creased with the addition of both a teaching laboratory and a lecture hall in the new wing. This amphitheater was bequeathed by the late Mrs. Ralph Woerner, a nationally known breeder of horses and Hackney ponies, in memory of her husband and brother.

The addition was designed by a noted Philadelphia architectural firm, Kling Partnership. It was constructed by Keefer and Kessler Associates.

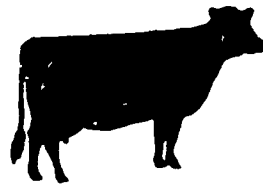

HEADQUARTERS FOR TROY-BILT TILLERS

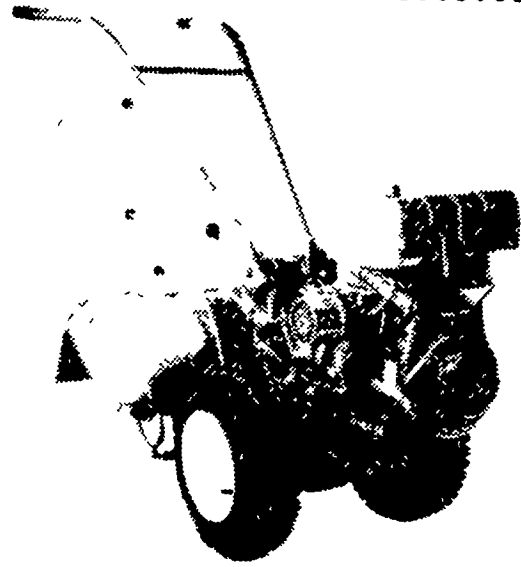

Be Prepared For Spring - Buy Now!

- Our Deal is Better Than Direct From Factory

Authorized Troy-Bilt Dealer

Hollinger's
717-738-1131 FARM MARKET
1755 WEST MAIN ST.
1/4 mi. west of Ephrata on Rt. 322

ALL TYPES OF FARM BUILDINGS

- Broiler Houses
- Layer Houses
- Pullet Houses
- Hog Houses
- Cattle Barns
- Horse Barns
- And Many Others

Will Design To Your Needs
Call:

REYNOLDS & YELLOT CO., INC.
12800 Gores Mill Rd.
Reisterstown, MD 21136
Over 24 Years Experience
301-833-1840

A doggone good 4-H program

WEST CHESTER — 4-H members are literally "going to the dogs" in the 4-H Dog Care and Training Program. And youngsters from across the state can join.

Most youngsters have an affinity for small animals, explains Cheryl Moran, Chester 4-H agent. The pet becomes a trusted friend and companion.

But pets do not live by love alone; they depend on their owners to provide care and nutrition. That's why 4-H dog care projects and activities encourage young people from ages 8 to 19, to learn by doing about proper feeding, health, grooming and handling practices.

What are some of the canine care basics? Good nutrition is a must. It is just as important for dogs as it is for a human. Most commercially prepared dog foods provide a balanced diet. It's a good idea to feed on a regular schedule.

Always have fresh water available.

Second, all dogs need exercise and some basic training for family living. Periodic bathing, combing to remove dirt particles and clipping out mats and burrs, should be part of a regular grooming schedule.

Third, all outdoor dogs need a warm house-free of drafts and elevated to keep out water and dampness. Never confine a dog where he cannot reach adequate shelter.

Fourth, puppies need shots to prevent infections. Many communities have rabies vaccination laws and regulations and dog licensing and leashing. It is up to the dog owner to learn and obey these laws.

4-H'ers who demonstrate sound dog care and management practices are eligible for county awards.

More information on the 4-H dog care and training program is available from your extension office.

Lucky 4-H club hears evaluation

FLEMINGTON, N.J. — The Lucky 4-H Club held their March meeting at the home of Carol Nebiola, Flemington.

The Evaluation of the

window display, which received a very good, was read to all of the members.

Members were encouraged to give presentations at the 4-H Day at the Mall Program in May.

A demonstration on Planting Zinnia Seeds was given by Moninder Puri, Flemington.

Cooking members enjoyed a meal of Jambalaya, hot biscuits, salad tray and apple crisp at their last meeting. Reported by Lynne Ashmen.

Skin Season

Pretty soon the beaches will be open and another epidermis epidemic will have begun.

"Hi! I'm Nu Mu from Americas bringing you a complete line of fine "Nu" dairy products."

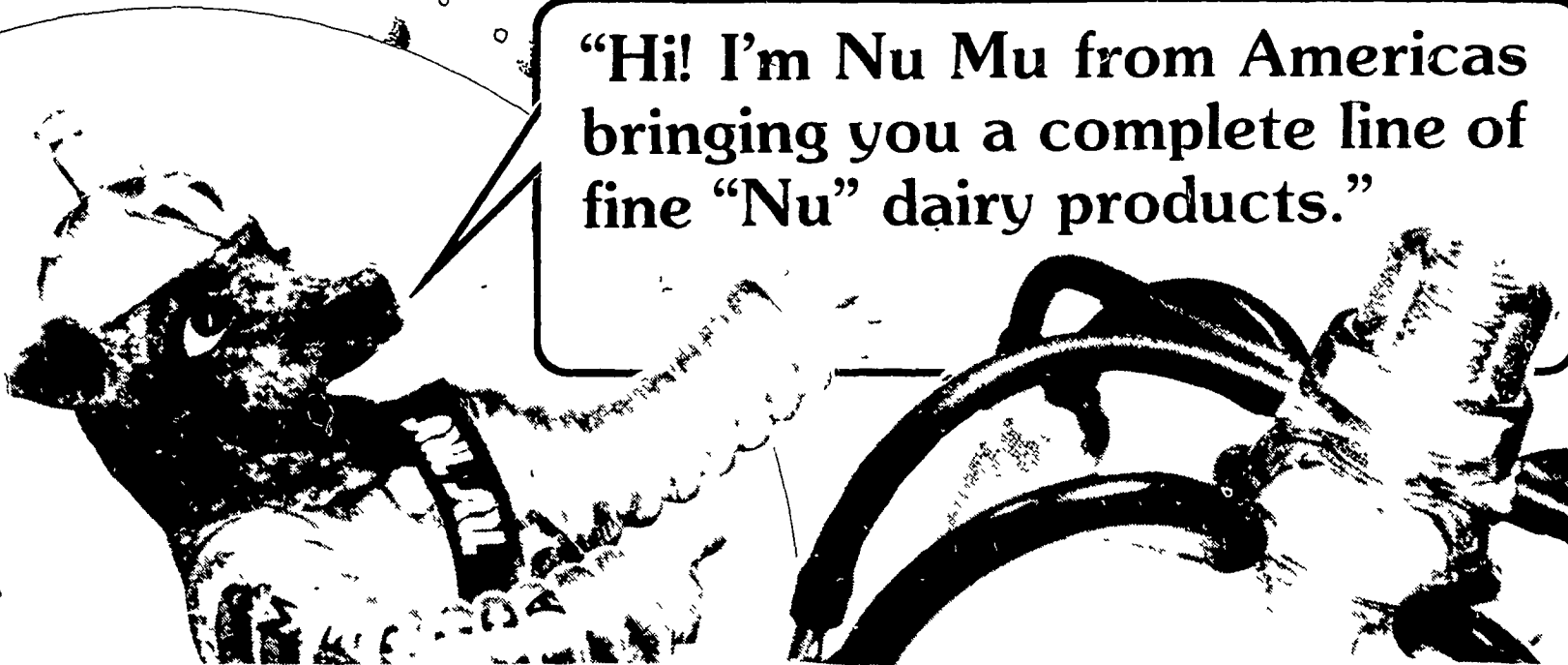

Distributed By:

Keystone Nu-Pulse
Cochranville, PA 19330 215-932-4700

SALES REPRESENTATIVE:
Curt Cassidy
PH 717 626 1065
Before 7 A M After 6 P M

THOUSANDS OF UNITS
INSTALLED IN
PENNSYLVANIA

I WANT TO KNOW MORE
ABOUT BODMIN NU PULSE

Name _____
Address _____
City _____
State _____ Zip _____
Phone _____
Interested in Bodmin Milker _____
Interested in Dealership _____

BRADFORD CO
PENQUIN REFRIGERATION
Troy PA 16947
717 297 4060

SULLIVAN CO
WILLIAM HUNSINGER
RD 1 Box 13A
Dushore, PA 18614
717 928 8714

CHESTER CO
LAPPS HARDWARE & DAIRY SUPPLIES
RD4 Box 96 (Loop Rd)
Quarryville PA 17566

MONTGOMERY CO
PENN VALLEY CROPSTORE INC.
Schwenksville, PA 19473
215 287 9650

NORTHAMPTON CO
ERNEST ROHRBACH
Woodlawn Drive
Zionville PA 18092
215 966 2696

SOMERSET CO
SAM WEIDNER
Somerset, PA 15501
814 445 8921

BEDFORD CO
ICKES FARM SUPPLY
RD 1
Oysterburg, PA 16667
814 276 3422

MIFFLIN CO
BYLER'S DIESEL & REFRIGERATION
Bellefonte, PA 17004

LEBANON & BERKS CO
CLYDE C. LUTZ
Ephrata PA 17522
717 738 1718

HUNTINGDON CO
CLAPPER FARM EQUIPMENT, INC.
Alexandria PA 16611
814 669 4465

SUSQUEHANNA CO
JIMS EQUIPMENT
R1 Box 96
Springville PA 18844
717 942 6928

LYCOMING CO
JAMES LUCKENBILL
RD2 Montgomery, Pa 17752
717 547 1516

WAYNE CO
DONALD SCHMIDT
RD 1 Box 258A
Hawley, PA 18428
717 253 2409

SOUTH JERSEY
WOODSTOWN ICE & COAL COMPANY
50 E Grant St Box 184
Woodstown N J 08098
609 769 0070

DONALD SHENBERGER
RD 4 Box 42
Hagerstown MD 21740
301 733 7281

MGS Trailers

NEW AND USED TRAILERS OVER 59 VARIETIES INSPECTIONS HITCHES REPAIRS ACCESSORIES

TRAILERS UNDER 20,000 GVWR UTILITY AUTOMOBILE MOTORCYCLE SNOW MOBILE DUMP LAWN AND GARDEN SMALL EQUIPMENT AND CUSTOM DESIGNS

— DEALERS —

M & S ARCTIC CAT/SUZUKI
RD 1 (1 1/2 Mi W Blue Ball on Rt 322) New Holland Pa 717/354 4726

SMITH VILLAGE TRAVEL CENTER
31 N Main St Jacobus Pa 717/741 3838

ARCTIC CAT SALES & SERVICE
P D 1 Highpoint Rd Cochranville Pa 215 593 6280

MGS TRAILERS
RD 3 (Near Zinn's Diner) Denver Pa 215 267 7528

MELLOT BROS TRLR SALES
RD 2 (Rt 272 N) Willow Street Pa 717/464 2311

WHITE OAK LAWN & LEISURE
329 W High St Manheim Pa 717 665 4627