

Hunterdon bake-off is on the rise

FLEMINGTON, N.J. — Mouth-watering cheese-cake, freshly baked breads and savory main-dish pies were among the entries at the sixth annual Hunterdon County Extension Bake-off last Saturday.

The Bake-Off, co-sponsored by the 4-H Foods Council and the Home Economics Council, enjoyed the biggest response in its six-year history, with 90 participants and over 175 entries.

No-Knead Yeast Breads were the specialty class this year. The winners were:

Joan Massaro, 1st; Beth Olson, 2nd and Pat Plumstead, 3rd.

Also known as "batter breads", these breads offer a quick alternative to regular yeast bread baking. The crusts are somewhat thicker and crustier than a kneaded yeast bread, and the grain is coarse and uneven. However, flavor is excellent, and they generally take much less time to prepare.

Seventeen other classes of baked goods were open to

those who entered the bake-off.

Winners listed in order were: Sally Herb, Jill Staudt and Anne Marie Parsons, plain yeast bread; Georgette Madak, Joan Massaro, and Carol Jurkowski, yeast bread, other; Christine Tirchio, quick plain bread; Jeff Van Duyn, Kim Crommelin, and Patrick Bird, quick bread, other; Paul Staudt, Sherrill Jurkowski, and Judy Sands, pies; Pam Landry, Georgia Muhs, and Ruth Gold, main course pies; Loretta Layne, Barbara Gabruk, and Helen Gall, novelty pies; Milie Matyola, and Ruth Crommelin, foam cakes, Kimberly Crommelin, Judy Sands, and Jimmette Sue Leming, butter cakes-unfrosted; Judy Sands, Marie Palotas, and Edith Walton, butter cakes, frosted; Pam Landry; Erika Waechter, and Michelle Lapka, novelty cakes-special crusts; Ruth Crommelin, Susan Blew, and Jennifer Ackerman, cheesecake; Susan Blew, and Kim Ryan, fancy icings; Robin Stokes,

Patrick Bird, and Kim Crommelin, drop cookies; Geri Madak, Tamu Bird, and Justine Hobday, bar cookies; Helen Huska, Linda O'Connor, and Elsie Madak, rolled and molded cookies.

Demonstrations were given during the judging. Eileen Siebenlist of Plants

'N Things in Glen Gardner, demonstrated how to make a spring wreath. Donna and Jill Cole, members of the Country Cooks 4-H Club taught the audience the correct method for making Jelly Rolls. Sharon Opdyke, also from the Country Cooks demonstrated how to make Raspberry Bars.

SOMERVILLE, NJ — An up-date of research in breeding, management, and confinement, housing of sheep will be the topic of a state-wide sheep meeting scheduled for Wednesday, April 2, 8 p.m. in the Somerset county, N.J. Extension Service.

Speaker will be Dr. Arthur Hackett, noted veterinarian, researcher and educator with the Canadian Animal Research Institute in Ottawa, Canada, reports Beth Perry, Readington Township sheep breeder and enthusiast.

Formerly on the staff of the Rutgers Animal Science

Department, Dr. Hackett has addressed livestock farmers on a number of occasions. He spoke several years ago on sheep research underway at the Canada station and was very well received, says Mrs. Perry.

The meeting is sponsored by the N.J. Sheep and Wool Cooperative, of which Mrs. Perry is President, the N.J. Dorset Assn., and the N.J. Hampshire Assn.

Kamera Kapers 4-H to hold Chinese Auction

FLEMINGTON, N.J. — A Chinese Auction was the main topic for discussion at the March meeting of the Kamera Kapers 4-H Club.

The Auction has been scheduled for Friday, April 25 at the Extension Center. There will be a \$1 admission

fee, door prizes and refreshments.

Doors will open at 7:00 p.m. and a ticket drawing will be held at 8:00 p.m. The proceeds from this project will go towards purchasing dark room equipment to be used at club meetings. Reported by Todd Lewis.

Vet to speak on sheep research

The Somerset County Extension Service is located on Milltown Rd., just one-half mile west of route 202, about 4 miles southwest of

Somerville. Follow signs marked Somerset 4-H Center.

Meeting is open to the public.

State extension 4-H and youth workers elect officers

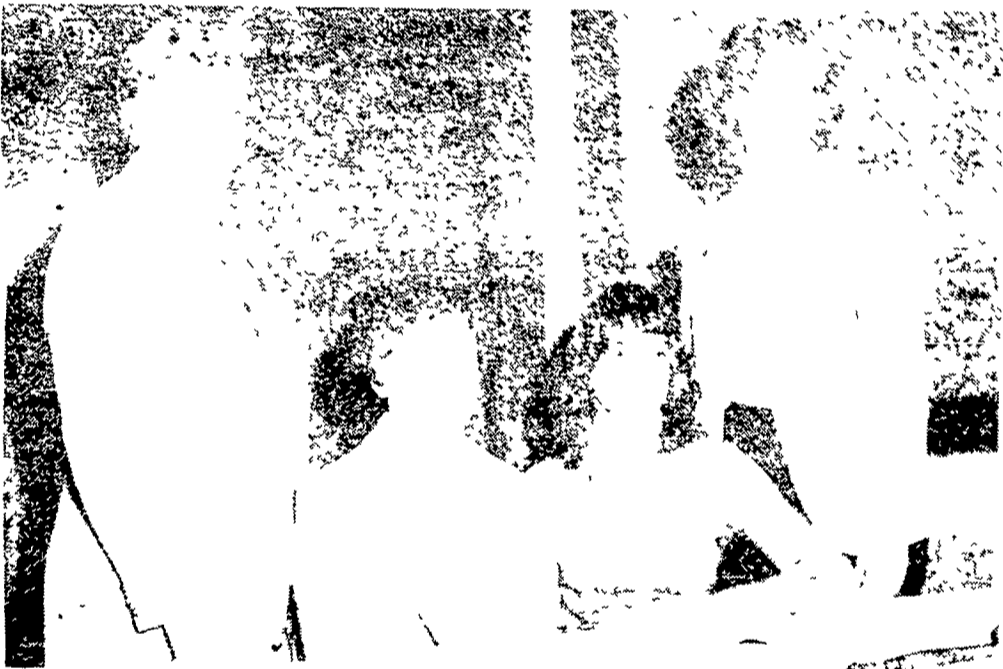

Officers of the Pennsylvania Association of Extension 4-H and Youth Workers elected recently at the organization's annual meeting on the Penn State campus are, seated from left: Mae Bleiler, Berks County extension agent, president; and Janis Sokoloski, Lackawanna County extension agent, vice-president. Standing from left: Alan Wentz, Cumberland County extension agent, treasurer; and Cheryl Miller, Clinton County Extension agent, secretary.

MR. FARMER!

For More Profitable Crops Use
Alpine Liquid Plant Food



ALPINE

Alpine contains pure food grade nutrients for faster & higher availability than conventional fertilizers. Alpine offers ease of handling, low cost and can be applied directly on plants for quick absorption or directly on seeds without burning of leaves or damage to roots. Alpine contains a PH of 7.0 plus many minor trace elements. Alpine will not freeze, rust, corrode or settle out. APRIL BASE PRICE — \$2.65 a gal. of 9-18-9 delivered. VOLUME DISCOUNTS UP TO 20¢ A GAL.

— Pennsylvania Distributors —

HAROLD WOLF
RD #1
Centre Hall PA 16828
814 364 1349

GARY REPLOGLE
RD 4 Box 264
Bedford PA 15522
814-847 2851

JIM LANDIS
RD 1
East Greenville, PA 18041
215 679-2682

CLYDE BARTHOLMEW
RD 2
Orangeville, PA 17859
717 784 1779

DICK WILSON
RD 1
Stewartstown, PA 17363
717-993-6101



GIGANTIC SELECTION

In
Lancaster
Farming's
CLASSIFIEDS

STOLTZFUS MEAT MARKET

**OUR OWN HOME RAISED
BLACK ANGUS BEEF**

- FRESH CUT BEEF & PORK
- FRESH EGGS RIGHT FROM THE FARM

★ **OUR OWN COUNTRY
CURED HAMS, BACON
AND SWEET BOLOGNA**

Orders Taken For Beef Sides, Wrapped
And Ready For Your Freezer

Attention Farmers:

**We Do Custom
Beef Slaughtering**

**ORDER YOUR HAMS
FOR THE HOLIDAYS**

PH: 768-7166

Directions: 1 block east of Intercourse on Rt. 772.
Reg. Hours: Thurs. 9-5; Fri. 9-8; Sat. 8-5

BONUS 1980

Up to \$600 bonus buying power for early orders of John Deere Disks, Chisel Plows, or Hay and Forage Equipment

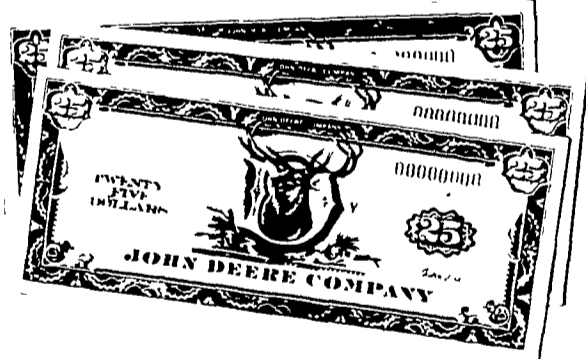

Preseason orders help John Deere plan production of most needed models and sizes. So from February 1 through May 31, 1980, John Deere is offering impressive bonuses for preseason orders. This bonus is above and beyond our best deal to you on this equipment.

Your early order qualifies you for \$50 to \$600 in John Deere money for certain models of disks, chisel plows, balers, mower conditioners and pull type forage harvesters. Promptly after delivery you'll be mailed your bonus John Deere money to spend for products or services at our store.

There's more. You'll get price protection from

the time you order any machine in the bonus program. Use a John Deere Finance Plan and no finance charges will accrue on any machine in the program until the first day of the month which begins the 1980 use season in our area.

This early order program includes a list of dozens of disks, chisel plows, and hay and forage tools. But your preseason order must be signed before March 31 to earn the most John Deere money. Come in soon, check the list, and ask us for our best deal on this new equipment. You'll be expected to take delivery of the equipment as soon as it's available.

BUYER BONUS IN JOHN DEERE MONEY FOR NEW EQUIPMENT ORDERS SIGNED DURING

EQUIPMENT FEB MAR 80 APR MAY 80

DISKS

1 and 3 1/2 2 25 2 25

2 1/2 thru 3 1/2 2 25 2 25

3 1/2 thru 4 1/2 2 25 2 25

4 1/2 thru 5 1/2 2 25 2 25

5 1/2 thru 6 1/2 2 25 2 25

6 1/2 thru 7 1/2 2 25 2 25

7 1/2 thru 8 1/2 2 25 2 25

8 1/2 thru 9 1/2 2 25 2 25

9 1/2 thru 10 1/2 2 25 2 25

10 1/2 thru 11 1/2 2 25 2 25

11 1/2 thru 12 1/2 2 25 2 25

1510 Draw Bar (19 thru 23 foot)

1510 Draw Bar (24 thru 27 foot)

1510 Draw Bar (28 thru 31 foot)

1510 Draw Bar (32 thru 35 foot)

1510 Draw Bar (36 thru 39 foot)

1510 Draw Bar (40 thru 43 foot)

1510 Draw Bar (44 thru 47 foot)

1510 Draw Bar (48 thru 51 foot)

1510 Draw Bar (52 thru 55 foot)

1510 Draw Bar (56 thru 59 foot)

1510 Draw Bar (60 thru 63 foot)

1510 Draw Bar (64 thru 67 foot)

1510 Draw Bar (68 thru 71 foot)

1510 Draw Bar (72 thru 75 foot)

ENFIELD EQUIPMENT INC.

Whiteford, MD 21160 Phone 301-452-5252

