

Public Sales Register

Closing Date - Monday, 5:00 P.M.
of each week's publication

SAT APR 5 9 30 A.M. Sharp Inventory Reduction of New & Used Farm & Industrial Equipment Marshall Machinery, Inc., Located along Rt 652, 5 miles east of Honesdale, PA Blaine Rentzel, Fred Goodrich & Mel Manasse, Auctioneers

SAT APR 5 - 9 30 A.M. Public Sale of Valuable Real Estate, Antiques, Farm Implements and Personal Property Located in Rd 1, New Windsor, PA, York Co on the corner of Manor Dr & Windsor Rd in Windsor Twp Clara E Loyd Estate Jacob A. Gilbert Auctioneer

SAT APR 5 - 9 30 A.M. Public Sale of Watch Repair Tools, Garden and Household Items Located along Rt 625, 2 miles north of Village of Bowmansville, Lancaster Co PA Arlene Gress, Executrix for Stanley Fritz Estate John A Hoffert Attny LeRoy S Horst and Paul W Horst Auctioneers

SAT APR 5 - 9 00 A.M. Public Sale of Valuable Real Estate, Tractors, Tools Antiques, Household, Guns, WWI Uniform Located approx 1 1/2 mile north of Friedensburg, 1 1/2 mile east of Hidden Valley Golf Course on Panther Valley Rd in Wayne Twp, Schuylkill Co, PA Sale ordered by Wm Loy Jay Riegel Jr Auctioneer

SAT APR 5 - 9 30 A.M. Large Public Sale of Tractors, Machinery, Tools and Trucks Located - taking Rt 97 (formerly 140) through Littlestown, PA turn onto the road leading to Bonneauville (At Wintrod Buick-Chevrolet Garage) continue approx 1/4 mile, bear right at Y, first farm Rodney & Thelma Redding Owners C David Redding Auctioneer

SAT APR 5 - 10 00 A.M. Amidon Complete Dispersal Located 3 1/2 miles from Addison, NY, 20 miles from Corn ing, NY, 25 miles from Bath, NY, 12 from Lawrenceville PA Watch for auction arrows off 417 in Addison and off Rt 15, take Presha exit, Ward & Wilda Amidon Sale manager Gordon Wood

SAT, APR 5 - 10 00 A.M. Public Sale of Farm Machinery Located on Damascus Rd, between Sunshine Rt 97 and Etchison Rt 108 Montgomery Co, Rt 2, Garthersburg, MD W Taryton Bryan Owner Ridgely & Streaker Auctioneers

SAT APR 5 - 9 00 A.M. Contents of RE Breon & Sons Hardware Store, Rebersburg PA Centre Co Tools, Furnaces and Nails, some items water damaged, Donald F Heggenstaller Sr Auctioneer 814 349 5387

SAT, APR 5 - 10 00 A.M. Public Sale of Farm Machinery, 2 Trucks, 10 tons Ear Corn,

PIGS

STATE GRADED SALE
FRI., MAR. 28
1:30 P.M.
AT
WESTMINSTER
LIVESTOCK AUCTION
Westminster, Md
Phone (301) 848-9820

Guns, Etc Located on Norristown Rd & Butler Pike, From Broad Axe Hotel on Rt 73 turn south on Butler Pike to Norristown Rd, west 1 block to 1st farm, 7 miles east of Norristown Wilbert Schumacher and John McClure Owners Clay C Hess and Richard J Moyer Auctioneers

SAT APR 5 10 30 A.M. Public Sale of Farm Machinery, Mobile Home, Horse Trailer & Horse Equipment Located in Centre Co 3 miles West of Pottery Mills, Pa or 6 miles East of Boalsburg on the Tusseyville-Coyler Lake Rd John E Dear-dorff, R D 1, Centre Hall, Pa Mark Glick Auctioneer

Cowleyview Farms COMPLETE MILKING HERD DISPERSAL

Location — 7 miles Southeast of Troy, Pa., 7 miles Northeast of Canton, Pa., Bradford County (Auction signs from Alba, Pa. and Route 514 South of Troy).

THURSDAY, APRIL 3, 1980
At 1:00 O'clock

(Blizzard Date Tuesday, April 8)



40 HEAD REGISTERED and GRADE
HOLSTEIN DAIRY CATTLE 40
36 REGISTERED 4 GRADES

Selling young group home raised dairy cows with good type and high production Average plant test for year 1979, 3.85T. Many animals sell from high record dams. 14 granddaughters of Penstate Ivanhoe Star VG-GM, 9 granddaughters of Rosafe Citation R EX-Extra; other granddaughters of Elevation, Peachum, Pack-Herd Joker. Service sire Pack-Herd Magnet Barber, his sire C Romandale Shalmar Magnet. EX-Dam Dtr. Sunnyside Standout, cl. VG with 4-6 2X 304d 18,870M 4.1 T 779F Fresh cows milking 80-85 lbs., Summer and Fall freshening animals. "Cowleyview Farms the place to be April 3 for choice herd replacements"

Interstate Tested Calfhood Vaccinated
Catalogues Pregnancy Checked

TERMS: Cash or Good Check Sale Day

ROBERT and MARY LOU PACKARD
Owners

D. O. Rockwell & Associates, Sale Managers
Troy, Pa. Phone 717-297-3460

RUSSELL PRICE COMPLETE REGISTERED HOLSTEIN DISPERSAL

(with the exception of all heifers born between 7-1-77 and 12-31-77)

FRIDAY, MARCH 28, 1980

At 12:30 P.M.

Jasper, NY, located 18 miles south of Hornell, 1 mile north of Jasper and Route 417.

60 OUTSTANDING REGISTERED HOLSTEINS SELL:

Classifications 1 "EX", 6 "VG", 8 "GP", 5 "Good" (none lower) 35 Cows, 7 bred heifers, 18 open heifers and calves Featuring an Elevation daughter scored "VG" from a "VG" Kingpin dam; an "Excellent" cow with records to 20,009 3.5 709f from an 88 scored dam, plus her bred heifer by Astronaut Also a "VG" Paclamar Triune Jethro from an "EX" dam with 208,529m lifetime, plus several other top cows, heifers, and calves

Daughters of these top sires sell: Astronaut, 9; Quality Ultimate, 2; Apache, 2; Willow, 2; Blue Gill Pontiac Supreme, 4; Elevation; Bootmaker, Jethro; Carlo; Jupiter; and First Million

Service Sires include 10 head bred to Willow, 3 to Astronaut, 3 to Jupiter, 3 to Apache, and 1 to Wintthur Zeus Victor Ilex

Sale Managers Note We believe many of the young cows scored "GP", "Good", or as yet unscored in this herd have exceptional potential for higher classifications Those of you who appreciate fine young cattle with tremendous future should mark March 28 on your calendars Russell Price has long been noted as an outstanding Holstein breeder with an especially keen eye This is your opportunity to take advantage of his work and judgement; don't miss it

CREDIT Available by contacting Ernie, Morris, Genesee Country Bank, Warsaw, NY, phone 717-786-3195 prior to the sale

TERMS: Cash or good check with ID, nothing to be removed until settled for

Owner

RUSSELL PRICE
Jasper, NY
Ph. 607-792-2103

William Kent, Inc.
Sale Manager & Auctioneers
Bergen, NY Ph. 716-494-1890

MACHINERY AUCTION FARM & INDUSTRIAL EQUIPMENT SATURDAY, MARCH 29th

10:00 A.M.

Industrial Approximately 1:00 P.M.

TRACTORS: F1466D w/cab - (2) F 1066D - F 1066D w/cab - F 966D w/cab - F 806D - 706D - (2) 706G's - 674D-656D - (2) F 656G's - I 656G w/loader - I 574D w/cab - 544 G w/loader - (3) Cubs - F 100 Hi-Clear - M's - H's - Ford 5000 - Ford 4000 - JD 4020 w/cab - JDA 4020 w/loader - MF 85 - AC 190 - AC D-17.

PLOWS: (2) IH 550 5F 16" - IH 710 5F 16" - Ford 5F 16" - Ford 3F - JD 4F - JD 3F - JD 5F - Trailer Plow.

HARROWS: IH 470 17' (Like New) - IH 370 12' - IH 480 14' - (3) Trailing Disks - 401 w/impl. carrier - 10' & 12' Spring Tooth.

COMBINES: IH 503 w/4 row cornhead & grainhead - Oliver 545 w/4 row cornhead & grainhead - IH 4 row cornhead for 715 combine (New).

CHOPPERS: NH-Fox-Gehl-J.D.-A.C.-M.F. - pull type - corn, hay & cutter bar heads - (3) NH SP 1880's w/heads - IH NO. 6 Flail - Fox SP Super D w/heads.

PLOWERS: NH 27 - NH 23 - IH 56 - Kasten.

PLANTERS: (3) IH 56 4 row - (2) IH 58 6 row - IH 400 6 row - AC 4 row - Ford 4 row - (2) 2 row.

GRAIN DRILLS: IH 13 x 7 - IH 16 x 7 - Case 13 x 7.

HAYBINES: NH 460, 461, 469, 479, 490 - SP 1469, SP 905 - Owatonna - IH 990, 1290, SP 225 - 201 Swather.

BALERS: IH 440 - 430 w/thrower - IH 47 - IH 45 - IH 37 w/thrower - NH 58 - NH 78 - Ford - MF w/thrower - Case 430 w/thrower - JD 14T - Hawk Round Baler.

RAKES: I.H. - N.I. - M.F. - J.D. - Wheel Rake.

SPREADERS: NH 790 - NH 675 - NH 513 - NH 512 - NH 510 - NH 202 Ground Drive - IH 575 Like New - JD Hawk - NH - Tank.

FORAGE BOXES: (2) Grove - Kasten - (3) Gehl - Calhoun - NH All w/wagons - IH 51 less wagon.

OTHER TILLAGE: IH 15' mulcher - Brillion 10' & 12' mulcher - Dunham 10' mulcher - Brillion packer - Brillion 7 shank subsoiler - IH NO. 14 7 shank auto reset. subsoiler - Howard 5 shank subsoiler - IH 153 4 row cultivator.

LAWN & GARDEN: (5) IH Cadets - MTD Riding Mower - Ford LT80 w/mower & blower - Hand Tiller - Unicorn Log Splitter (new) - MF 12 - Electrac 10.

DOZERS: IH TD6C - (2) 500C w/blades - 500C w/blade & winch - 500E w/blade - TD 6 w/blade - 500E w/4 in 1 bucket - 100E (rental unit) w/4 in 1 bucket - CAT 977 loader - JD 1010C w/blade - JD 1010 w/blade - MF 2244 w/scarifier & 4 in 1 bucket.

SKID STEER LOADERS: NH 225 - L 775 - L 778 - IH 4130 - (2) IH 3200 - Gehl 4400 w/grapple fork.

WHEEL TRACTORS & HOES: IH 2400 Tractor, loader, backhoe - IH 2500 Tractor, loader, backhoe (rental unit) - IH 2444 w/loader - IH 2500 w/new loader.

MISCELLANEOUS: Brillion 10' seeder - 1 row Potato Planter - 1973 1 ton Chevy w/tool box - 1/2 ton Chevy P.U. - NH 36' Elevator - Farmee Elevator - NI loader w/bucket - (2) Feed Carts - IH 3 pt. Snowblower - (2) 12 x 12 Overhead Doors - Parts

Bins - Wheel Rims - Weights - Used Tires - NH 85 Round Bale Handler - IH 300 Mixer Box-Land Roller - IH 3 pt. 8 row Sprayer - 27V Mower - 18' Outboard Boat w/trailer, cover 125 HP Evinrude Motor - Brillion packer.

SOME ITEMS MAY BE ADDED OR SOLD PRIOR TO SALE DATE.

TERMS: CASH, GOOD CHECK OR IHCC FINANCING DAY OF SALE.

Refinements Available
Trucking & Loading Available.

AUCTIONEERS: Stanley & Gein McLenthari.

LAMB & WEBSTER, INC.

SPRINGVILLE, N.Y. 14141 - Rt. 219 & 39 - (716) 592-4924

Lawrence, Leon and Thomas Arnold 14th PRODUCTION

SALE

Yorkshires

OF

Durocs

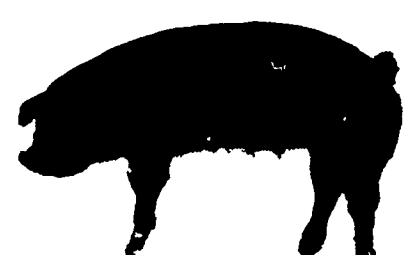
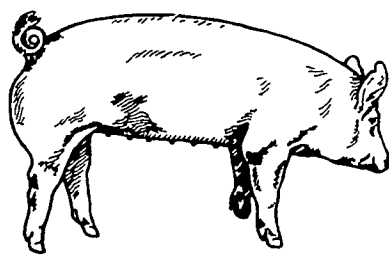

AUCTIONEER, Harry Bachman, Annville, Pa.

Approx. 50 BRED GILTS (All gilts are hand mated)

Special Feature

Purebred gilts bred for crossbred litters to farrow June & July. Should produce some excellent pigs to feed for farm show.

(25 Yorkshire Boars)

(15 Duroc Boars)

Seven to eight months old, ready for heavy service.

OPEN GILTS

20 Registered Yorkshire or Duroc

Friday Evening

April 25, 1980, 6:00 P.M.

SALE TO BE HELD AT THE

Lebanon Area Fairgrounds

(CORNWALL & EVERGREEN ROADS, 1 1/2 MILES SOUTH OF)

Lebanon, Pa.

FOR CATALOGUE WRITE TO
LEON L. ARNOLD R.D. 7, BOX 705, LEBANON, PA. 17042
OR CALL 717-273-5880