

York Holstein juniors elect officers

YORK — The York County Junior Holstein Association met recently to reorganize for the year and elect officers to plan summer activities.

Roy Thompson, son of Mr. and Mrs. Rodman Thompson, East Berlin R1, was named president. Assisting him as vice-president is Kevin Laughman, son of Mr. and Mrs. Phil Laughman, Thomasville, R2. David Krone, son of Mr. and Mrs. John Krone, Glen Rock R2, is secretary-treasurer, and James Knight, son of Mr. and Mrs. George Knight Jr., Airville R2, is reporter.

A July fitting and showing

day is planned at the home of Paul and Kathy King, Delta R2, which will be open to all junior Holstein and 4-H dairy club members. The possibility of holding a mock sale during late fall was also

discussed. Juniors were urged to attend the Adams-York Calfarama sale, scheduled for March 25, at the Avalong Farms sale barn, York.

Members will meet on

March 26 at the home of Tom and June Boyer, Biesecker Road, York. Advisors for the junior Holstein group are June Boyer, Darla Doll and Cindy Knight.

Tree sale to close Wednesday

LANCASTER — The Lancaster County Conservation District's Annual Tree Seedling Sale is going to be closing on March 12. If you are interested in purchasing tree seedlings, there are supplies of all seedlings still available.

The District is offering the following hardwood seed-

lings for sale: White Dogwood, Sugar Maple, Red Oak, Black Walnut, and White Birch. These average in size from 8" to 24" in size and each cost one dollar.

Evergreen seedlings are also being offered. For \$2.50 you receive a packet of 10 seedlings of the following: White Pine, Scotch Pine, Blue Spruce, Norway Spruce, Douglas Fir.

Also, Hemlock seedlings can be purchased for \$5.00 for 10. Hemlocks range in size from 12-20" while the other evergreens are 6-16".

Anyone can purchase seedlings and order any quantity and species they like.

The seedlings are being offered to landowners to beautify their properties and also to improve our environment.

If you are interested in purchasing seedlings, contact the Conservation District at 299-5361, stop by, or write to the Conservation District Office, Farm and Home Center, Room 6, 1383 Arcadia Road, Lancaster, PA 17601.

Pick up date for the trees will be April 12 at Long Park, Lancaster.

Nearly a half-million students of vocational agriculture are members of FFA.

PUBLIC SALE

SATURDAY, MARCH 22

Time 11:00 A.M.

In Perry Co. situate 1½ miles north of Duncannon along Rt. 849, Watch for sale signs near the Duncannon subway.

FARM MACHINERY

John Deere 630 tractor fully equipped w/3241 actual hrs. & in very good condition; John Deere cyclone B tractor w/2 row cultivators; 9N Ford tractor w/4 speed transmission; John Deere #224T baler w/kicker; John Deere 3 pt. hitch plow w/3-16" trip bottoms; John Deere rubber tired wagon w/hay rack; New Idea rubber tired wagon w/hay rack; 24 ft. bale elevator; McCormick Deering 11 disk grain drill; new Holland #467-7 ft. haybine; John Deere 3 pt. hitch side rake.

Allis Chalmers self-propelled 1964 Gleaner model E-w/10 ft. grain hd. & 2 row corn hd.; New Idea double row mt. corn picker w/#319 gathering units & 8 roll husking bed #307 (like new)

3 pt. hitch swivel scraper blade; Sauder loader; Ford 2 row mt. corn planter; 3 pt. hitch brush hog; 12 ft. grain auger w/1½ hp. motor; New Idea 7 ft Mt tractor mower; 3 pt hitch reversible ground scoop; 3 pt hitch 2 row corn planter; 7 ft cultipacker, 14" little genius trail plows; 8 bags of 10-20-10 fert, snow fence & some small items.

GUNS

16 ga. revelation pump gun; Marlin 22 bolt action. Auct. Note: This is a group of good machinery, some like new.

NOTE: Don't be late as there are very little small items to be sold, Don't be late!

DENNIS KLINER
Ph. 717-834-3303

Dean Shull - Auct.
Morrow - Clerks
Terms: Cash

Lunch stand reserved

PUBLIC SALE

Located 4½ miles north of Woodsboro, Md. or 8 miles south of Taneytown, Md. on Route 194, ½ mile east on Good Intent Rd. at Ladiesburg, Md.

FRIDAY, MARCH 14

At 10:00 A.M.

62 Head of Quality Holstein Dairy Cattle 62

Consisting of 60 cows and 2 registered service age bulls; 40 first calf heifers; 20 second and third cows; 30 fresh January and February; 10 fresh late December; 20 fresh or close to freshening by sale day.

26 month old registered bull sired by Chrome-View Jupiter, V.G. 89, out of a G.P. 82 dam with records up to 21,903 M, 784 F. Yearling registered bull sired by C. Romandale Shalmar Magnet Ex. 90 out of a G.P. 82 dam, with records of 22,300M, 650F, and 22,740M, 587F.

Most of the heifers are milking 50 to 60 lbs. a day and some of the cows to 80 lbs. a day. Most of the heifers are home raised being calfood vac and sired by a son of Paclarmar Bootmaker. This is a well uttered herd with good size and lots of dairy character. Bangs and T.B tested within 30 days for interstate shipment

CATTLE SALE TO BE

HELD IN TENT AT 12:00 NOON

MACHINERY & FEED

J.D. 4230 Diesel tractor, W.F., P.S., quad range trans., dual hydraulic valves, N.H. 717 forage harvester with one row corn head; Schwartz mixer-feeder wagon, exc cond; 3 Bale Throw wagons with Jerr-Dan bodies on 6 ton running gears, A-1 condition; 8 ft cultipacker, 9 ft disc, Int 2 bottom trailer plow; cultivators; heat houser, and mounted wood saw for Farmall H, N.H. 404 hay crusher, Dellinger hammer-mill with bagger, 14 ft wagon with low sides; 3 PT. 6 and 7 ft scraper blades with ends, 5 ft pull type rotary mower with motor, Int hay rake, spider P.T.O hay rake, McD ensilage cutter, 14 ft grain conveyor, 4 and 6 in grain augers; 2 wheel heavy duty farm trailer, tractor boom, 14 9 x 26 and three 15.5 x 38 6 ply tractor tires, air compressor, elec fence post, sawed locust post, approx 300 bd ft seasoned oak lumber, new 8 ft boards 1 x 6 and 1 x 8, Badger Kleen - chute funnel with 30 ft new poly tubs, 36 ft ext ladders, snow fence, 2 endless belts, heavy log chains, milk can box, chicken coops, feeders and nest, antique corn cracker, 2 rolls new barb wire

S.S. two compartment wash tank, dairy drain rack, 2 Bou-Matic pail milking units; S.S. strainer

2,000 Alfalfa hay - by bale

2,000 Timothy hay - by bale

TERMS: Cash - Not Responsible for Accidents.

RICHARD H. LAYMAN

Phone. (301) 775-7211

AUCTIONEER Robert C. Mullendore

CLERKS Metz & Saylor

LUNCH RIGHTS RESERVED

Annual Benefit Auction LAMPETER FIRE CO. SATURDAY, MARCH 15

10:00 A.M.

Held at the Fire Co. Community Field,
Lampeter, Pa.

Selling:

Truckload of new tools, 1976 Alaskan pop-up camper, fully equipped, Smoker grain bin and running gears, 4 truck tires, 9:00x20, hay and straw, garden tractors, milk cans, 12 cow stalls, chain saws, aluminum boat, lumber, firewood, furniture, dishes, antiques, household goods, etc.

More Items Needed

For Rates and Free Pickup Call

717-464-2172

or

717-687-7242

Chicken corn soup sale and other food by
the Ladies Auxiliary

Cloyd Wenger and other location auctioneers.

PUBLIC SALE

OF 1969 VAN, PLUMBING EQUIPMENT & HARDWARE & OFFICE EQUIPMENT SATURDAY, MARCH 22

AT 10:00 A.M.

Loc. along Baumgardner Road, R.D. #1, Willow St., Lanc. Co., Pa. (Take Rte. 272 S. of Lanc. about 6 miles, and turn right on Baumgardner Rd., 5th road S. of Willow Valley Rest.)

1969 Chevy Van, 2-wheel Angle Trailer, 8' Truck Cap, 8' Reading Truck Boxes w/Pipe Racks & Vises, 2 G.E. Air Conds. (8500 BTU), Metal & Secretary's Desks, Chairs, Speck & Plan Racks, Calculators, Olympic Typewriter, '3M' Copying Machine, Stereo w/Speakers, Refrigerator, Book Shelves, 1½ T. Floor Jack, 1 T. Chan Hoist, Jack Stands, 3/8", 1/2" & 3/4" Elec. Drills, ½" Elec. Hammer Drill, ½ & 5 hp Elec. Motors, 40' Wooden Ext. & Step Ladders, Metal Wheelbarrow, Bag Wagon. Tools: Hilti Hammer 25 Cal., Hilti Anchors 3/8", ½", 5/8" series, Hole Saw Kit. Electrical: Jig Saw, Sanders, Paint Sprayers, Saw & Sewer Machine, Pipe Wrenches, Sledge Hammers, Threaders, Cutters & Reamers, Threaded Rod, 3/4" Ratchet Set, 3/4" Socket Set 1"-2", all size Pipe Fitter, Rigid Pipe Stands, Pipe Cutters & Reamers, ¾"-¾" Bolt Threader, Pipe & Bolt Taps up to 2", Tap & Die Set, Picks, Shovels, Pulleys of all sizes, "C" Clamp, all kinds of brass & galv. pipe fittings, brass valves, pipe hangers, copper tubing, large selection of nuts, bolts, and misc. plumbing articles, curb stop keys 6", 8" & 10", wooden & metal storage and parts bins, metal tool boxes. Jet Well Pump, Sump Pumps, Oil Pump, Gas Pumps, 40-gal. elec. water Heater, Crane #20 Oil Hot Water Boiler, Bucket-a-Day Stove, Insulated Flues & Stove Pipe, Case Iron Radiators, Burnham Baseboard Radiators, H & C Baseboard Diffusers & Grills, H & C Wall Grills & Registers, Lead Pot Furnace w/Ladles, Coppertone & SS Kitchen Sinks, 36" Marble Lux Lavatory Tops & Fixtures, Vinyl Bathroom Top & Bowls, Louvered & Bi-fold Doors, Fluorescent Lights, Metal & Wooden Fenceposts, Wire Fencing, Odd Lumber, Ext Cords, Roof Coating, Drum of Cleaning Solvent Lots of other numerous plumbing, tools, fixtures & hardware and many other numerous articles not listed Not responsible for accidents day of sale NO OUT OF STATE CHECKS Food served

Sale By,

JOHN E. REYNOLDS

Roy C. Probst, auctioneer

464-3190

and Harold Shaub

Eric Probst, apprentice

COMPLETE DISPERSAL

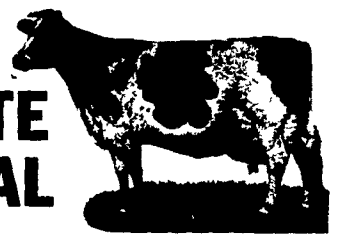

SATURDAY, MARCH 15th

AT 11:00 A.M.

Turn off Rt. #6 just 3 miles West of Tunkhannock, between Tyler Hospital & Fireplace Restaurant, go 1½ miles or off Rt. #29 1 mile North of Tunkhannock at campground sign go 4 miles. Wyoming Co.

53 HOLSTEINS Hi-Grade

43 mature cows, 10 started hfrs. About ½ of dairy fresh Jan. thru April, some fall cows the rest in various stages. A productive young dairy, lots of size, good condition. Many due March & April. Interstate chart and pregnancy examined.

MACHINERY

4 J.D. Tractors

J.D. 4320 Diesel w/f 1900 hrs., 4010 Diesel, w/f, cab, 2-3020's, 1 gas & diesel, power shift, low hours. J.D. #48 Loader, J.D. #345 6 bottom hydraulic reset plows, J.D. 13 ft. Disc, J.D. 15 Disc drill, J.D. #1240 4 row planter, J.D. "24T" Baler & thrower, J.D. 7 ft. Rotary mower, J.D. 7 ft. sickle mower, J.D. 250 gal. sprayer, J.D. side rake, J.D. backblade, J.D. #65 hopper blower, 2 J.D. wagons, J.D. "16A" flail chopper, IH 16 ft. harrow, Brillion 8 ft. cultipacker, N.I. Bale & grain 42 ft. elevator, N.I. 2 row mounted picker, 2 Grove unloading Boxes & Wagons, N.H. #479 haybine, N.H. #258 Rake, N.H. #28 whirl a feed blower, N.H. #357 Grinder Mixer (like new), N.H. #365 tank spreader, Patz #181 160 Bushel spreader, N.H. #880 chopper 2 row & pickup heads, N.H. 707 3 pt. hitch chopper, Patz 20 ft. silo unloader, aero vent hay dryer fan, Ag-gronic 27,000 watt generator, forney welder, Silage cart, 2 flat wagons, 2 Sets tractor chains 20.8 & 15.5 x 38
Produce - 1000 Bales hay (approx.) 20 x 45 grass
Milking Equip. - 850 gal. Esco tank, Transter silage system, 6 Surge electric milker units, Alan's "30+" pump, etc., etc.

Camper - Prowler 21 ft Tandem Axle self contained trailer.

OWNER - GERALD D. SANDS

From A Neighbor - Ford Major Diesel (overhauled) Tractor, J.D. "A" 3 pt. Tricycle Tractor, Ford 3 pt. 3 Bottom plow, Fox chopper, Lamco self-unloading, Box and wagon, J.D. 3 pt. Rake, Sears wagon, Calhoun wagon both with Bale Racks, Ford #532 Baler & thrower, Ford #535 haybine (both just 3 yrs. old), I.H. #550 spreader, 3 section harrow, Gehl blower, welder, Sears freezer, Ontario, 11 hoe drill, Sunset 545 Bulk tank

From Another Neighbor - M.F. "50" Tractor with Loader, J.D. "A" Tractor, Ford 3 pt. 5 ft. Rotary mower, Farm trailer, hog loading chute, D.B. 3 pt. cultivator, N.H. #327 spreader, Dayton 230 AMP welder, 2-50 ft. (quite new) hog shelters.

Lunch

Terms: Cash or Approved Checks

Owner -

GERALD D. SANDS

Jim Andriance Auctioneer

Montrose 278-1574