

Public Sales Register

Closing Date - Monday, 5:00 P.M.
of each week's publication

THURS. APRIL 3 - Monthly Cow Sale at the Melvin Kolb, Inc. Sales Barn, 2220 Dairy Road, Lancaster, Pa. 17601 Dennis Kolb, Sales Manager; Robert Mullendore, Auctioneer

FRI. APR. 4 - 10:30 A.M. Public Sale of Tractors Located 3/4 miles west of New Bloomfield, PA, Perry Co. R. E. Copenhaver & Son.

SAT. APR. 5 - Wakefield Lions Club Public Sale at Powis Feed Mill near Wakefield, PA Kreider & Petersheim Auctioneers

SAT APR 5 - 9:30 A.M. Inventory Reduction Sale of Farm Tractors, Machinery, Industrial Tractors and Machinery Marshall Machinery Inc., Rd 4 Rt. 652, 5 miles east of Honesdale, PA 717-729-7117

SAT APRIL 5 - Millerstown, Pa. Full line of Farm Machinery incl Self-Propelled Haybine - Wayne Benson, Owner Art Kling, Auct

SAT APR. 5 - 10:00 A.M. Pen-Yan, N.Y. Fenton Farms All Day Dispersal of Modern and Well Cared For Machinery Everything in like new condition! Owned by Warren and Gladys Fenton Sale by PIR-RUNG AUCTIONEERS, Inc., Wayland, N.Y. 716-728-2520

SAT APR 5 - 10:00 A.M. Public Sale of Personal Property and Antiques Located 1734 Lincoln Highway East, Lancaster, PA, on the corner of Tennyson Dr. & Rt. 30, just 1/2 mile east of the traffic light at Bridgeport. Sale by Pauline H Reynolds. Ira Stoltzfus & Son and Jay Leary Auctioneers

SAT APR 5 - 1:00 P.M. New York Hereford Assoc 36th Spring Show & Sale Cornell University, Ithaca, NY.

SAT APR. 5 - 11:00 A.M. Public Sale of Nice 108 Acre Farm, Farm Equipment, Trucks, Cars, Antiques, Household, Etc Sale to be held

at site of Real Estate, located 4 miles south of Dillsburg or 4 miles north of Wellsville on US Rt 74, thence turn west 1/2 mile at Barrens Church sign in Washington Twp., York Co., PA Earl Warehime and Nellie Laird Executors Clair R Slaybaugh Auctioneer

SAT APR 5 - Consignment Sale - Sechrist Sales Co 3rd Annual Spring Farm Machinery and Tool Sale Sechrist Auction Service Fawn Grove, PA 382-4379

FRI APRIL 11 - 10:00 A.M. Horse Sale at New Holland Sales Stables, New Holland, PA

FRI EVE, APRIL 11 - C H Wolgemuth & Sons Special new tool sale Located at our place of business, 4 miles West of Manheim, Lancaster Co. Pa Take Hosler Rd to Valley Rd Just North of Rt 283 and 10 Minutes from Lebanon- Hershey turnpike exchange Exit 20.

FRI APR 11 - 6:30 P.M. Heifer Sale at the Keister's Middleburg Auction Sales, Inc., Rt

522, 3 miles East of Middleburg, 5 miles West of Selingsgrove Pa Don & Walt Keister, Owners Auctioneers Ray Long & Dave Imes

SAT APR 12 - Public Sale of Farm Machinery & Personal Property Sale for Willis See, Rd 4, Linglestown, PA along Rt 443, between Fort Hunter & Manada Gap Harry H Bachman Auctioneer

SAT APR 12 - 1:00 P.M. Feeder Cattle & Feeder Pig Sale Held at G & M Livestock Market, Inc., Duncansville, PA Sherman Glick 717-248-0960, Fred McCartney 717-349-2393, Wayne Fredericks 814-793-3370

SAT. APRIL 12 - C H Wolgemuth & Sons Annual All Day Consignment Sale Farm Equip Tractors, Etc Located 4 miles West of Manheim, Lancaster Co Pa Take Hosler Rd to Valley Rd Just North of Rt 283 and 10 Minutes from Lebanon-Hershey turnpike exchange Exit 20

SAT APR 12 - 9:30 A.M. Belleville Mennonite School

Sale of Young Cattle, Some Registered Heifers, Hand Made Quilts, Crafts, Etc Sale by Belleville Mennonite School, Glick & Gibboney Auctioneers

SAT APRIL 12 - Ickesburg, Pa Backhoe, Farm Equipment, Antiques & Household Goods, Anna K Weibley, Owner Auct

Announcing The Eastern Shore Showcase Sale

- Featuring 50 Select Registered Holstein Calves & Heifers - From Maryland, N.J., Delaware, & Pa.

SATURDAY, MARCH 1

11:00 A.M.

Rising Sun, Maryland - Hunter's Sale Barn. (One mile west of Rising Sun on Rt. 276, 30 minutes South of Lancaster, Pa., 60 minutes northeast of Baltimore.)

Some of the outstanding consignments
6 dtrs. of Milu Betty Ivanhoe Chief from VG & G+ dams with production to 23,960m - 938f
3 dtrs of Poverty Hollow Milestone from VG and + dams to 20,710m - 637f.

1 Elevation from a G+ cow with 23,420m - 817f.
2 Willow Farm Rockman Ivanhoes from G+ dams to 19,416m - 809f..
2 Lawcrest Marvex, both from VG cows up to 27,980m - 922f

1 Eng-Amer Ivanhoe Jerry from a VG cow with 20,470m - 720f.
Also - a Glendell-dam VG542f, Straight Pine Elevation Fete-dam VG-643f, 3 Gemini - dams G+ over 17,000m, a Conductor with dam G+ 84, 17,610m, 2 Astronauts - dams G+ over 18,000m, a Pacemaker - dam G+ 16,380m, a Kinglea Total - dam + 21,250m, 2 Trumps - dam G+ to 24,370m, an Arlunda Commander with dam G+ 19,200m. Other Sires: Jet Stream, Job, Moneymaker, Rebel, Bicken, Colonel and Typeblazer

This sale is sponsored by Cecil Harford, Baltimore, Queen Anne, Kent, and Choptank Holstein Clubs Co-Chairmen Ben Amoss, Fallston, Md., and Bob Knutsen, Rising Sun
For more information or catalogs, contact Bob Knutsen, RD #1, Rising Sun, Md 21911 (301-658-6325).

BROOKS END AND PAR-KAY FARM

FIFTY-FOURTH SALE

1980 SPRING OFFERING
FRIDAY, MARCH 7

1:00 P.M.

At the Farm • Beavertown, Pa.

260 head of SCOTCH & IRISH
and other foreign bloodlines

• Many Imported from Scotland

YORKSHIRE-LANDRACE

Born and raised on our farms from our parent imported stock.

100 * Bred gilts - most of which carry Scotch or Foreign Blood Litters.

50 * YORKSHIRE - Many carry Scotch litters.

50 * LANDRACE - All carry Scotch or Foreign Blood Litters.

50 * BOARS

30 * YORKSHIRE - New Scotch Bloodlines as well as Irish and American Bloodlines.

20 * LANDRACE - All 100% SCOTH, IRISH or other foreign blood.

100 * Commercial Open Gilts - Mostly Irish & Scotch blood. Scan-O-Probe Loin Eye & Back fat figures. Production tested - Certified Meat Proven & Show Ring Champion Stock. Certified brucellosis free & pseudorabies free. Health charts sale day for entry into any state.

4 big production tests wins in 1978 top indexing Yorkshire, Pen of boars, PA test station feed conversion 2.55, rate of gain 2.52.

Top indexing Pen of boars, Del. test station feed conversion 2.24 rate of gain 2.44.

Second high indexing Pen over all breeds Del. test station Landrace feed conversion 2.48 rate of gain 2.05.

Ohio production barrow show we had both champion and reserve champion on foot winners. They were York, Landrace crossbred barrows.

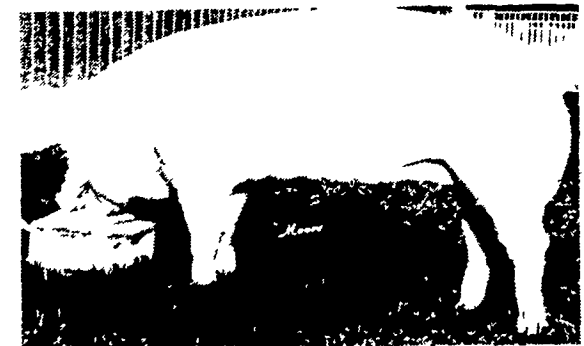

IRISH BOARS and GILTS of this great Dam will sell. Gaenback 3044, one of our foundation Irish Yorkshire Sows.

Owners:

RENO & PARK THOMAS
& MARK STEHR

RENO PARK MARK
717-658-5821 717-658-6544 717-658-7007
717-658-7304 717-658-6702

Catalogs Available

Dan Baker, Lafayette, Ind. - Auct.

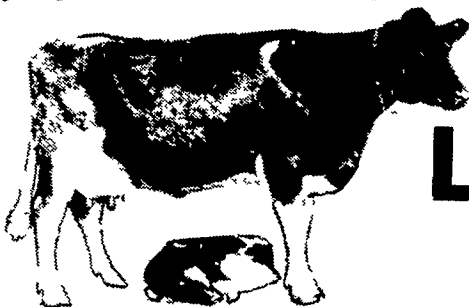

LARGE LANCASTER COUNTY HERD DISPERSAL

At Shady Lane Dairy Sales, 1/4 mile West of Quarryville, PA, off 372 on Oak Bottom Rd.

TUESDAY, FEBRUARY 26, 1980

10:00 A.M. Promptly

Blizzard Date,

FEBRUARY 28, 1980

10:00 A.M.

210 HOLSTEIN REGISTERED AND GRADE COWS AND HEIFERS
1 COMPLETE HERD OF 175 HEAD FROM
A LANCASTER COUNTY HERD

Consisting almost entirely of 2nd and 3rd calf cows. This herd assembled in 1977 with 125 home raised heifers with many years of breeding and increasing to 175 by buying a top herd of all 1st and 2nd calf cows from Wellsboro, Tioga County. This herd was bred from strictly NEBA breeding. The list of due dates are as follows: 5 in March, 10 April, 2 May, 10 June, 16 July, 19 August, 13 September, 26 October, 10 November and 5 December. There are 28 1st calf heifers milking. Also selling are 40 heifers from 2 months to breeding age. Several vaccinated and have AI Sires.

SPECIAL MENTION - A Registered Harrisburg Gay Ideal daughter due in July to Marvex. Also her 8 months Marvex daughter sells. A good show prospect.

Also 25 outstanding and close cows with 4 Red and White 1st calf springing heifers.

Dairymen and Dealers mark this date. It will pay you well to attend this Dispersal. You will be pleased with what you see.

We will be in our new heated sales arena so bring your family as there is plenty of room.

Pregnancy examined by vet, 30 day TB and Blood Tested, Health Charts Sale Day.

SHADY LANE DAIRY SALES

OWNERS

GLENN D. FITE

DAVID L. FITE

717-786-2750

717-786-1725

Sale Terms - Good check or cash sale day. No Credit
Bank Approved & Financing Available.

For Transportation Call By Noon Monday, Feb. 25.

Not Responsible For Accidents