

Public Sales Register

Closing Date - Monday, 5:00 P.M.
of each week's publication

WED MAR 26 - 3:00 P.M.
Easter Lamb & Goat Sale Held
at the Belleville Livestock
Market, Belleville, PA

WED MARCH 26 - 9:30 A.M.
Sharp Annual Public Sale of
Complete Assortment of Tractors
and All Types of Farm
Equipment by Geo V Seiple
and Son, Easton, Pa. Consign
your surplus machinery

THURS MAR 27 - 10:00 A.M.
Public Sale of Farm Equip-
ment, Tractors, Trucks,
Trailer, Antique Tractors and
Cattle, located 1/2 mile east of
Mifflintown, PA along old Rt
22 at D E Smith Farm, Robert
J Campbell Owner, Long
Brothers Auctioneers.

THURS MARCH 27 - Public
Sale of Livestock, Farm Equip-
ment, Grain & Hay Located 1/2
mile North of Bethel along Rt
501, Bethel Twp., Berks Co.,
Pa. Sale by Clarence H. Klahr
Auctioneers Bixler & Kramer

THURS MAR 27 - 11:00 A.M.
Nunda, N.Y. Complete Disper-
sal of Farm Machinery, Dairy
Equipment, Hay, 850 gal bulk
tank, and other valuable im-
plements of Mr Robert A
Smith Sale by PIRRUNG AUC-
TIONEERS, Inc Wayland, N.Y.
716-728-2520

FRI MAR 28 5:00 P.M.
Household Goods & Antiques
at the 17th Annual Spring Sale,
Kempton Community Center,
Kempton, PA

FRI MAR 28 10:00 A.M.
Public Sale of Full Line of Good
Modern Farm Machinery
Located in Mifflin Co., 3 miles
west of Reedsville, PA on Rt
655 Kore E. Kauffman Owner
Mark Glick Auctioneer

FRI MAR 28 - 12:00 P.M. Pen
na 7th Performance Tested
Bull Sale 651 Fox Hollow Rd.,
State College, PA Selling Ap-
prox 60 bulls Michael W
Jones Auctioneer

SAT MARCH 29 - 11 A.M. Con-
signment Horse Sale at the
Keister's Middleburg Auction
Sales, Inc., Rt 522, 3 miles
East of Middleburg, 5 miles
West of Selinsgrove, Pa Don &
Walt Keister, Owners Larry
Long Auctioneer

SAT MAR 29 - 1:00 P.M.
Public Sale of Bred Gilts, Open
Gilts & Boars, Sale held by
Calvin H Lazarus & Sons
(Duroc, Yorkshire & Spotted)
at our farm in Whitehall, PA,
with guest consignor Terry
Bennecoff & Son (Hampshire &
Berkshire), Harlan Wessner &
Family (Landrace) For Catalog
Calvin Lazarus, 4290 Bridge
St., Whitehall, PA 18052
215 799 3375

SAT MAR 29 10:00 A.M.
Household Goods, Antiques,
Lawn & Garden Equipment at
the 17th Annual Spring Sale,
Kempton Community Center,
Kempton, PA

SAT MAR 29 Public Sale of
Farm Machinery and Tools
Located near Washington
Boro Sale for Yakubowski &

CONSIGNMENT SALE

Sechrist Sales Co. 3rd
Annual Spring Farm
Machinery & Tool Sale
SAT. APR. 5

If you have items to adv
for this sale please call
382-4379 or 993-6130 or
see Bob at S S Co auc-
tion Mondays Receiving
equipment Thurs Apr 3
& Fri Apr 4 Dead line for
adv March 16

Sechrist Auction
Service
Fawn Grove, Pa.
Ph. 382-4379

Barley Bros Kreider & Peter-
sheim Auctioneers

SAT MAR 29 9:30 A.M.
Public Sale of Farm Equip-
ment Held at the G & M
Livestock Market, Inc Rt 220,
Southwest of Hollidaysburg,
near Duncansville John J Dill-
ing Auctioneer

SAT. MAR 29 - 10:00 A.M.
Public Sale of Farm Equip-
ment, Feed, Household and
Antiques Located 2 miles west
of Dover or East Berlin &
Dillsburg Rd US Rt 194, turn
east at Davidsburg Rd York
Co., PA Mrs Rosie E Wentz
Owner Clair Slaybaugh Auc-
tioneer

SAT MAR 29 11:00 A.M.
Seidof's Annual Consignment
Machinery Sale Sciota, PA, 2
miles north of Easton, 10 miles
west of Stroudsburg, PA old Rt
209 & 115 Intersection

SAT MAR 29 - 9:30 A.M.
Machinery Sale at G & M
Livestock Market, Inc Dun-
cansville, PA For Information
John Dilling 814 793-3579,
Sherman Glick 717 248-0960,
Fred McCartney
717 349 2393

SAT MAR 29 10:30 A.M.
Public Sale of Farm Machinery
& Household Goods Located 4
miles west of Millersville off
999 at Central Manor Church,
take Blue Rock Rd to Prospect
Rd., turn left, first farm on
right, from Columbia take 441
south to Blue Rock Rd., turn
left, go 3/4 miles to Prospect Rd
turn right to sale Terms by
Abe & John Barley J Everett
Kreider and Steve Petersheim
Auctioneer

SAT MAR 29 - Public Sale of
Farm Equipment, Household
Goods & Tools Located Rt 625
2 miles South of Bowmansville
along Black Creek Rd Terms
by Aaron S Zimmerman Auc-
tioneer - LeRoy S & Paul W
Horst

SAT MAR 29 - 10:00 A.M.
Public Sale of Farm Machinery,
Trailers, Household Items
Located 7 1/2 miles west of York,
along Rt 234 on East Berlin
Rd., or 4 miles east of East
Berlin along Rt 234, Mr &

Mrs Arthur King Owners
Blaine N Rentzel Auctioneer

SAT MAR 29 11:00 A.M.
Public Sale of 90 acre farm
Located in the Village of Erd-
man, Lykens Twp., Dauphin
Co., PA, 3 miles north of Gratz,
along the Klingerstown to
Sacramento Rd., 40 miles
north of Harrisburg Estate of
Annie E Kessler George &
Mike Deibert Auctioneers

SAT MAR 29 1:00 P.M.
Public Sale of Farm Located 5
miles south of Halifax, PA 1/2
mile East of the Village of
Matamoras and Rt 225 P
Schmidt and B Spret Owners
Dockey Auctioneer

SAT MAR 29 9:30 A.M. Farm
equipment and household
goods Locust Township, Col-
umbia County, between
Numidia and Catawissa off Rt
42 approx 2 1/2 miles northwest

of Ideal Park Campgrounds
Watch for sale signs Terms by
Eugene L and Emily M Fetter
man Elton & Alvin Horning,
Auctioneers Horning Farm
Agency, Inc 215 286 5183

MARCH 31 9:30 A.M. Con-
signment Sale Located at S
Race St, Myerstown, Pa
17067 Sale held by Wengers
Farm Machinery, Inc

MON MAR 31 3:00 P.M.
Easter Lamb Sale G & M
Livestock Market, Inc Dun-
cansville, PA For information
Sherman Glick 717 248 0960,
Fred McCartney
717 349-2393, Wayne
Fredericks 814 793 3370

APRIL

TUES APR 1 2:00 P.M.
Public Sale of 90 Acre Hog &
Steer Farm Located in Jeffer-
son Twp., Berks Co., Rt 183N

to Bernville, turn right onto
Shartlesville Rd., 1 1/4 mile to
Manbeck Rd., turn left to farm
on right Sale by Barley &
Dorothy Shipe Kline & Kreider
Auction Service

TUES APR 1 9:30 A.M.
Cohocton, N.Y. Sale #6 of PIR-
RUNG's All Day Auction of
Farmer Owned Machinery A
big established sale with every
kind of farm implement
represented! Sale along Rte
371 midway between Cohocton
and North Cohocton, N.Y. Sale
by PIRRUNG AUCTIONEERS
INC Wayland N.Y.
716 728-2520

WED APRIL 2 - 9 A.M. Con-
signment Sale by David H
Good located 1/2 mile North of
Route 23 on North Maple Ave
in Leola, Lancaster Co., Pa
Watch for sale signs F Snyder,
R Martin, C Wolgemuth, J Fry
and L Horst, Auctioneer

PENNSYLVANIA LANDRACE ASSOCIATION STATE SHOW & SALE

SATURDAY, MARCH 8, 1980

Show 9:00 A.M. Sale 1:00 P.M.

LOCATION:
Lebanon Co. Fairgrounds
Lebanon, PA



Landrace, the Universal Breed.

50 HEAD 50

BRED GILTS - OPEN GILTS - BOARS

LANDRACE TRADE MARKS

The original lean meat breed.
The world's best mothers.
More capacity to produce.
An asset to any herd.

Lunch Available by Lebanon Co. 4 H
FOR CATALOGS WRITE TO:

LARRY G. BAUM

Secretary Penna. Landrace Assoc.
RD 3, Box 422, Elizabethtown, PA 17022
Phone: 717-367-2882

PUBLIC SALE

FARM EQUIP., TRUCKS ANTIQUES & HOUSEHOLD GOODS SATURDAY, MARCH 1

at 9:00 A.M.

LOCATED: along North End Rd., 3 mi. West of
Shoemakersville, Berks Co., Pa. Take
Shoemakersville Rd. West 1 mi. & turn onto N.
End Rd. Watch for sale signs.

FARM EQUIPMENT

Tractors - Deutz 10006 dies. 3 pt. h. p.s. w/1342 hrs.; MF
135 3 cyl. dies., p.s., 3 pt., w/750 hrs.; A.C. W. D 45 w/
cultivator & side mtd. mower; A.C. G. w/cult., plow,
snow blade, & scorer.

Plows - J.D. 3 x 16" rollover; Oliver 4 x 16" rollover;
MF 3 x 14" 3 pt. rollover; MF 4 x 14" 3 pt. trip.;
Taylorway 10 tooth chisel.

Disks - Dunham 10', J.D. 8 & A.C. 14' (transport), J.D.
8' cultumulcher.

Harvesters - MC #550 w/2 row corn head, & forage
attach., A.C. #780 w/2 row head and grass attach., N.H.
#880 w/1,000 RPM P.T.O. (2 row), Grove, Fox, & N.H.
forage wagons, 3 flatbed wagons w/corn sides, 4 hay
wagons w/bale sides on M.F., Int., & Grove gears (one
w/flotation tires), 2 section harrow, 3 pt. subsoiler,
M.C. 13 hoe drill, J.D. 3 pt. 2 row corn planter, gravity
bin w/N.H. gear, 2 - 3 pt. blades, J.D. 3 pt. rake, N.H.
Super 23 blower, Case & New Idea lme drills, Brillion
Roto, Cutter, Case stalk shredder, Massey Harris
Super 26 10' combine, N. Idea manure spreader w/lg.
pan, N.H. #675 spreader (275 bu.), M.F. 3 pt. cult., N.H.
3 pt. mower, 3 pt. PTO cement mixer, smoker 24' elev.,
Cardinal 20' gr. elev., Ford side mtd. corn picker, 3 pt.
platform, post hole digger, Wetmore hammermill,
Gehl feed mixer, David Bradley 50 gal. power sprayer
w/Briggs engine, Sauder loader, Sears roto tiller, Big
Dutchman poultry chain feeders, 28 gas brooders, 26' &
40' wooden extension ladders, fencers, forks, shovels,
chains, neck chains & numbers, dehorners, scalding
trough, cow clippers, rubber tire wheelbarrow, turn
jacks, elec. drills, Tox-O-Wik Applicator, platform
scale & many misc. farm items.

TRUCKS

1971 Ford 1 ton w/cattle body, 1963 Ford 3/4 ton 9' stake
dump.

GARDEN TRACTORS

8 hp. wheelhorse w/36" mower elect start, 6 hp.
wheelhorse w/cult.

HOUSEHOLD & ANTIQUES

Spool bed, 5 pc. waterfall BRS, oak dressers
w/mirrors, oak washstands, 8 new kitchen chairs,
buffet & china closet, old drop leaf table, Nechi sewing
machine, chairs - some oak, child's roll top desk, chest
of drawers w/glass knobs, small tables, lg. wardrobe,
lots of misc. dishes, jars, and many more misc. items
too numerous to mention.

OTHER

Mossberg 410 single shot shotgun, pellet gun, 2 solar 5
watt 6 channel port. Intercoms (new), Porta Com-
munication System, ATR charger (new).
Order of Sale sm. farm items, farm equip., household
goods.

TERMS: Cash or approved check day of sale.
Refreshments available.

Sale ordered by:
LEONARD SEIBEL

Auctioneer:
Kenneth P. Leiby
R.D. 2, Box 318
Hamburg, PA 19529
215-562-3929

Not Responsible For Accidents

HOUVALE FARMS 4TH YORKSHIRE PRODUCTION SALE MARCH 4, 1980

SALE 1:00 P.M.

LOCATION: Lebanon Area Fairgrounds, Evergreen Road
and Cornwall Road, Rocherty Road East off of Route 72,
Lebanon, Pa.

Buy from one breeder at this sale and be confident.

YORKSHIRES

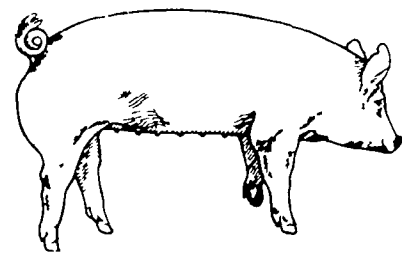

Most boars and gilts selling are unrelated to other Yorkshires
in the East.

SELLING 50 BRED GILTS 30 OPEN GILTS 20 BOARS

All animals will be bled and negative to Pseudorabies and
Brucellosis so they can go into any state on sale day.
For Catalogue, Write to:

ELWOOD E. HOUSER

R. D. #5, Box 70, Lebanon, Pa. 17042
Phone (717) 272-5798 or (717) 273-2921

(FREE LUNCH)

AUCTIONEER: HARRY BACHMAN