

Livestock market and auction news

Central U.S. Carlot

Wednesday, February 13
Report supplied by USDA
Compared to Tuesday's 4:30 report, steer beef strong to 2.00 higher, mostly 1.00-2.00 higher. Heifer beef 1.00 higher. Bulk of trading to chain stores. After noon trading slow, especially to processors as packers are showing limited offerings mostly at additionally higher

BEEFALO FOR SALE

-Semen in stock
-1/2, 3/4, 7/8 - animals

BEEFALO N & J

4270
Quakerbridge Rd.
Princeton, NJ 08540
609-896-0336

prices. Demand moderate, but buyers taking a waiting attitude in face of higher offerings. Sales reported on 77 loads of steer and heifer beef.

STEER BEEF
40 Loads
FOB Omaha Basis
Choice 3 600-800 lbs 105.00-106.00 1.00-2.00 higher.
Choice 3 800-900 lbs. 103.75.
Choice 4 600-900 lbs. 96.00-98.00 steady 2.00 higher.
Choice 2-3 600-900 lbs. 100.00 Hols type.
Good 2-3 600-900 lbs. 98.00 Hols type.
FOB Amarillo Basis
Choice 3 500-700 lbs. 106.00.
Choice 2 500-700 lbs. 107.00.
Choice 4 600-800 lbs. 96.75.
HEIFER BEEF
37 Loads
FOB Omaha Basis
Choice 3 500-700 lbs. 103.00-104.00, mostly 1.00 higher, late 104.00
Good 2-3 500-700 lbs. 98.00.
Good 2-3 400-500 lbs. 95.00.

Cows beef steady to 1.00 higher.

COW BEEF
6 Loads
FOB Omaha Basis
Util (Brkg) 3-4 450/up lbs. 92.00, 1.00 higher.
Util (Bng) 2-3 400/up lbs. 96.50-97.50 steady.
PRIMAL BEEF CUTS
4 Loads
Choice 3
FORES 130-210 lbs. 96.00-97.00.
ARMCHUCKS 75-120 lbs. 97.00.
Good 2-3
ARMCHUCKS 75-120 lbs. 95.00.
BONELESS PROCESSING BEEF/TRIMMINGS
33 Loads
FOB Omaha Basis
90 pct chem lean fresh 143.00-144.00.
75 pct chem lean fresh 109.00.
50 pct chem lean fresh 50.00.
50 pct chem lean frozen 52.50 TIS RC
50 pct chem lean frozen 52.00.
FOB Amarillo Basis
50 pct chem lean frozen 51.50 TIS Amarillo
50 pct chem lean frozen 52.00.
Compared to Tuesday's 2:15 report, fresh pork loins 1.75-3.50 lower, except 20/up lbs. 2.00 higher. Picnics 4-8 lbs. 3.50 lower. Boston Butts 4-8 lbs. 1.00-4.00 lower. Fresh hams steady to 2.00 lower.

Sdls bellies .50-1.75 lower. Trading and demand light to moderate. Sales reported on 81 loads of pork items, and 14 loads of trimmings and variety meats.

FRESH PORK CUTS
LOINS: 14/dn lbs 85.00-85.25; 14-17 lbs., 83.25-84.25 1.75-2.75 lower than Monday; 17-20 lbs. 75.50-76.00 3.00-3.50 lower; 20/up lbs. 72.00 2.00 higher.
PICNICS: 4-8 lbs. 52.00 3.50 lower.
BOSTON BUTTS: 4-8 lbs. 65.00-68.00 1.00-4.00 lower.
SPARERIBS: 5/up lbs. 44.00.
SKINNED HAMS: 14-17 lbs. 64.00 steady .50 lower; 17-20 lbs. 61.00-63.00 steady to mostly 1.00 lower; 20-26 lbs. 60.00-61.00 .50-2.00 lower.
BELLIES, SDLS: 12-14 lbs 33.00-33.50 1.00-1.50 lower, 14-16 lbs. 33.00 1.00-1.25 lower; 18-20 lbs. 29.00-30.75 .50-1.75 lower; 20-25 lbs. 28.00.
VARIETY MEATS
Feet, toes on 20.50.
Stomach, scalded: large box 25.00-25.50.
Tails 12.50.
Jowls 22.00 frozen.
BONELESS PROCESSING PORK/TRIMMINGS (Chemical Lean)
42 pct trimmings frozen 30.50.
72 pct trimmings frozen 73.00.

72 pct. bnls picnics fresh 77.50-78.00, 50-1.00 lower.
85 pct blade meat frozen 97.50.
95 pct cheek meat frozen 88.00.

St. Louis Cattle

Thursday, February 14
Report supplied by USDA
Receipts this week 5,600; week ago 4,500; year ago 5,700.
Compared to last week's close, slaughter steers fully 1.50 higher. Slaughter heifers 1.00 to mostly 1.50 higher. Cows 2.00 to mostly 3.00 higher. Bulls steady. Supply mainly Choice and mixed Choice and Prime 2-4 slaughter steers, around 35 percent heifers and 15 percent cows.
SLAUGHTER STEERS
Mixed Choice and Prime 2-4 1050-1275 lbs. 68.00-69.00, few loads and lots 3 to mostly 4, few 5's 1150-1325 lbs. 64.00. Choice 2-4 950-1300 lbs. 66.50-68.00. Mixed Good and Choice 2-4 900-1200 lbs. 65.50-66.50. Good 2-3 900-1150 lbs. 64.00-65.50. Standard to Good 2-3 1100-1400 lbs. holsteins 59.00-62.50.
SLAUGHTER HEIFERS
Mixed Choice and Prime 2-4 875-1050 lbs. 67.00-67.50. Choice 2-4 800-1050 lbs. 65.50-67.00. Mixed Good and Choice 2-3 700-1000 lbs. 64.50-65.50. Good 2-3 700-950 lbs. 62.50-64.50.
COWS: Closing sales Utility and Commercial 2-4

54.00-57.00, mostly 54.00-55.50. Cutter 1-2 49.00-53.00. Canner and Low Cutter 1-2 45.00-49.00.
BULLS: Yield Grade 1-2 1050-1700 lbs. 59.00-64.00.
FEEDERS: (Including around 2,000 at the regular Thursday auction) Feeder steers and heifers steady to 2.00 higher. Demand continued good for bulk of represented grades and weights. Supply mainly Medium Frame 1-2 400-700 lbs. steers and 400-600 lbs. heifers.
FEEDER STEERS
Medium Frame 1: few lots 290-350 lbs. 116.00-127.00; 400-500 lbs. 90.00-99.50; few lots 400-425 lbs. 102.50-107.00; 500-600 lbs. 85.50-91.25; few lots 625-650 lbs. 81.50-83.00; fleshy 800-1025 lbs. 68.00-77.00.
Medium Frame 1-2: 350-400 lbs. 90.00-91.50; 475-550 lbs. 83.75-85.50.
Large Frame 1-2: Lot 690 lbs. holsteins 71.00; lot 900 lbs. 63.25.
FEEDER HEIFERS
Medium Frame 1: lot 250 lbs. 93.25; few lots 325-360 lbs. 84.00-87.50; 400-500 lbs. 79.00-85.50; 500-600 lbs. 76.50-81.50; 600-675 lbs. 72.00-73.50. 50.00-54.00. Boning Utility 1-2

NEW HAY AUCTION EVERY FRIDAY - 1:30 P.M.

Straw, Grain, Firewood, etc.
Tack & Misc. Consignments 3:30 PM
HORSE AUCTION - 7:30 P.M.

BEIL'S SALES

1 Mi. North of York Springs on Route 15
Hay - 717-334-7724, David W. Martin, Auct./Mgr
Horse - 717-528-8218, Wm. Artrip, Auct

For many needs on the farm!

Morton Buildings are designed with the modern farm and farmer in mind! No matter what the need; a repair shop, livestock confinement, garage, equipment storage, office or even grain storage... Morton Buildings has just

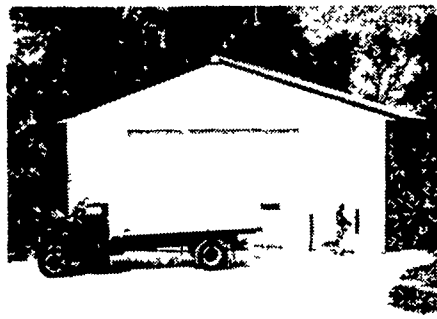

the right building for your specific need. Now, FREE, an attractive weather vane* with every Morton Building purchased. If added efficiency is your aim, contact the nearest Morton Sales office (listed below) today!



MORTON BUILDINGS NO. 1 CHOICE OF FARMERS

Serving Central Pa and Maryland
RD 4, Box 34A
Gettysburg, PA 17325
Ph 717-334-2168

Serving Eastern Pa and New Jersey
Box 126,
Phillipsburg, NJ 08865
Ph 201-454-7900

Serving North Central Pa Area
P O Box 937
State College, PA 16801
Ph: 814-383-4355

Send information on MORTON BUILDINGS LF
Have your salesman phone for an appointment
Garages - Shops Hog Confinement
Machine Sheds Cattle Confinement
Horse Barns Free Stall Barns
Grain Storage Livestock Barns

Name _____
Address _____
Telephone No _____

J. B. KELLER & BRO. DAIRY COWS



Mount Joy, PA 17552

REGISTERED HOLSTEIN COWS AND HEIFERS
PENN STATE IVANHOE STAR, VG 85, due 4/19/80 to Whirlwind, 5-1, 305, 21,306, 742, 3.5.
GLENDELL ARLINDA CHIEF, 1st calf due May. Dam-Vigo Ranerion, 2nd Dam Astronaut, 3rd Dam Ivanhoe.
WHITTIER-FARMS APOLLO ROCKET, 3rd calf due 3/23/80 to Superior 3-3, 345, 17,981, 642, 3.6.
WAPA ARLINDA CONDUCTOR, 1st calf due 4/30/80 to RORA Elevation. Dam C Shelamar Magnet.
LANTLAND HAGEN CLYDE, 81 pt. due 6/11/80 to Chief Son 3-6, 365, 18,171, 770, 4.2 Dam - EX 90 Lockway Ivanhoe Magician, 115,727M, 4,602F to date.
REGISTERED INVESTMENT HEIFERS
HILL HAVEN STANDOUT JOB, 1st calf due 7/15/80 to Molly Chief. Dam Transmitter.
PACLAMAR ASTRONAUT, open, born 9/11/78. Dam-Sterk Exclusive.
WILLOW-FARM ROCKMAN IVANHOE, open, born 1/5/79. Dam 86 pt. Royal Master 8-3, 318, 18,866, 777, 4.1.
REGISTERED BULLS
PACLAMAR BOOTMAKER, born 12/16/78. Dam 83 pt. Ivanhoe Star 5-11, 366, 22,498, 1,048, 4.6.
RANSON-RAIL PACEMAKER, born 11/24/78. Dam - Arlinda Chief 4-1, 320, 16,332, 657, 4.0.
STRAIGHT-PINE ELEVATION PETE, born 1/4/79. Dam 84 pt. Astronaut 2-11, 312, 15,836, 643, 4.1.
WAPA ARLINDA CONDUCTOR, born 4/27/79. Dam 83 pt RORA Elevation 4-3, 305, 22,305, 831, 3.9.
Also High Quality Grade Cows and Heifers.
Transportation and financing available.
STEVE KELLER 717-653-2284
BOB KELLER 717-653-1523
Office: 717-653-4851