

Public Sales Register

Closing Date - Monday, 5:00 P.M.
of each week's publication

THURS. & FRI. MAR 20-21 - Large 2 day sale at Horst's Machinery Sales Yard, 1/2 mile east of Marion, PA. Ralph W Horst Sale Manager.

THURS. MAR. 20 - 6:00 P.M. Public Sale of Outstanding Antiques. Held at the Brickerville Fire Hall, located just off Rt 322 (between Ephrata and Hershey), Brickerville, PA. Terms by Anne Reese and Helen Richardson. T Glenn Horst Auctioneer.

THURS. MAR. 20 - 11:00 A.M. Public Sale of Full Line of Modern Farm Machinery, Located 3 miles west of Thompsettown, 6 miles east of Mifflintown, Sale sign along old Rt 22. Kenneth P Deamer Owner. Long Brothers, Auctioneers.

THURS. MAR. 20 - 10:00 A.M. Public Sale of Full line of Modern Farm Machinery including 4 tractors, NH 1049 SP hay stacker, etc. Held on the farm, Hillsgrove, PA, Sullivan Co., Owner Snell Bros. Max Fraley & Son Auctioneers.

SAT. MARCH 21 - 6:30 P.M. Consignment of Feeder Cattle & Feeder Pigs at Keister's Middleburg Auction Sales, Inc. Rt. 522, 3 miles East of Middleburg, 5 miles West of Selinsgrove, Pa. Don & Walt Keister, Owners. Larry Long Auctioneer

FRI. MAR. 21 - 5:00 P.M. Kempton 17th Annual Community Spring Sale of Tractors & Farm Trucks. Kempton Community Center, Kempton, PA.

FRI. MAR 21 - Newport, Pa Complete Line of Top Quality Farm Machinery, incl 7 tractors & Misc. items - Howard Barkley, Owner Art Kling, Auct

FRI. MAR 21 - Public Auction of Farm Machinery, Livestock

and Household Goods located along Good's Drive. 1 mile west of Hinkletown, 1/2 mile north of Fairmont Rest Home Sale by Aaron I. Martin. Frank and Paul Snyder, Auctioneers.

FRI. MAR. 21 - 9:30 A.M. Public Sale of Heifers and Steers, Good Line of Machinery and 212 acre farm Located in Mifflin Co., 3 miles west of McVeytown, PA along Rt 22. Clyde W. Krepps, Owner Mark Glick Auctioneer.

FRI. MAR. 21 - 11:00 A.M. Public Sale of 3 tractors, full line of machinery, etc Held on the farm near Benton at Stillwater, PA. Jack Kingsbury Owner Max Fraley & Son Auctioneers

SAT. MARCH 22 - 10:30 A.M. Public Sale of Farm Machinery, Dairy Equipment & Barn Equipment. Located in New Castle Co. 3 miles North of Newark, DE on Fox Den Rd Sale by Mr. & Mrs Lewis Whiteman, Newark, DE 302-737-2017 Aberdeen Sales Co. Auctioneers & Sales Managers.

SAT. MAR. 22 - 9:30 A.M. Public Sale of Valuable Farm Machinery, Tobacco Equipment, Household Goods Located Rd 4, Lebanon, South Annville Twp, Lebanon Co., PA Take Rt. 322 west of 72 to Fontana and turn south on the farm lane at west side of Umberger's Mill to first farm on right Conditions by Mr & Mrs Ralph R. Moyer, Harry Bachman and Earl Buf-fenmeyer Auctioneers

SAT. MAR. 22 - Public Sale of Valuable Farm Land and Farm Machinery. 19 1/2 acres between Danville & Elyburg, Marberry Twp 717-672-2021

SAT. MAR 22 - 31st Annual Men's Work Consignment Sale Held at Myerstown Brethren Grove, Myerstown, PA

MON., MAR 24 - M. M. Weaver & Sons, Inc. Annual Public Auction of New and Used Farm Equipment located on North Groffdale Road, Leola, Pa John E and Paul E Martin, Auctioneer

MON. MARCH 24 - 12:30 P.M. - Second International Red & White Heifer Sale and Herrvale's Milking Herd Dispersal, Guernsey Sales Pavilion, Rt 30, Lancaster Sale Manager, Red & White Dairy Cattle Association

TUES. MAR. 25 - Farm Equipment Auction Sale for Paul & Mary Gsell Located 9 miles south of Chambersburg, PA Ralph W Horst Auctioneer

TUES. MAR 25 - 9:30 A.M. Public Sale of 2 Draft Horses, 18 Head Holsteins, Farm Machinery and Some Household Goods Located in Mifflin Co., 3 1/2 miles west of Milroy, PA on the Back Mt Road, John D. & David B Yoder Rd1, Reedsville, PA Owners Mark Glick Auctioneer

WED. MAR. 26 - 3:00 P.M. Easter Lamb & Goat Sale. Held at the Belleville Livestock Market, Belleville, PA

WED. MARCH 26 - 9:30 A.M. Sharp. Annual Public Sale of Complete Assortment of Tractors and All Types of Farm Equipment by Geo. V. Seiple and Son, Easton, Pa. Consign your surplus machinery

THURS. MAR. 27 - 10:00 A.M. Public Sale of Farm Equipment, Tractors, Trucks, Trailer, Antique Tractors and Cattle, located 1/2 mile east of Mifflintown, PA along old Rt. 22 at D.E. Smith Farm Robert J. Campbell Owner Long Brothers Auctioneers

THURS. MARCH 27 - Public Sale of Livestock, Farm Equipment, Grain & Hay. Located 1/4 mile North of Bethel along Rt 501, Bethel Twp, Berks Co, Pa Sale by Clarence H. Klahr. Auctioneers Bixler & Kramer

FRI. MAR 28 - 5:00 P.M. Household Goods & Antiques at the 17th Annual Spring Sale, Kempton Community Center, Kempton, PA

FRI. MAR 28 - 10:00 A.M. Public Sale of Full Line of Good Modern Farm Machinery Located in Mifflin Co., 3 miles west of Reedsville, PA on Rt 655. Kore E Kauffman Owner Mark Glick Auctioneer

FRI. MAR 28 - 12:00 P.M. Penna., 7th Performance Tested Bull Sale 651 Fox Hollow Rd, State College, PA Selling Approx. 60 bulls Michael W Jones Auctioneer.

SAT. MARCH 29 - 11 A.M. Consignment Horse Sale at the Keister's Middleburg Auction Sales, Inc., Rt 522, 3 miles East of Middleburg, 5 miles West of Selinsgrove, Pa Don & Walt Keister, Owners Larry Long Auctioneer

SAT. MAR 29 - 1:00 P.M. Public Sale of Bred Gilts, Open Gilts & Boars, Sale held by

Calvin H. Lazarus & Sons (Duroc, Yorkshire & Spotted) at our farm in Whitehall, PA, with guest consignor Terry Bennecoff & Son (Hampshire & Berkshire), Harlan Wessner & Family (Landrace) For Catalog - Calvin Lazarus, 4290 Bridge St., Whitehall, PA 18052 215-799-3375

SAT. MAR 29 - 10:00 A.M. Household Goods, Antiques Lawn & Garden Equipment at the 17th Annual Spring Sale, Kempton Community Center, Kempton, PA

SAT. MAR. 29 - Public Sale of Farm Machinery and Tools Located near Washington Boro Sale for Yakubowski & Barley Bros Kreider & Peter-seim Auctioneers

SAT. MAR 29 - 9:30 A.M. Public Sale of Farm Equipment Held at the G & M

Livestock Market, Inc. Rt. 220, Southwest of Hollidaysburg, near Duncansville. John Gilling Auctioneer

SAT. MAR 29 - 12:00 P.M. Public Sale of 70 Head Hols-teins including 42 cows and 28 heifers Louis Byler Owner Mark Glick Auctioneer

SAT. MAR 29 - 10:00 A.M. Public Sale of Farm Equipment, Feed, Household and Antiques. Located 2 miles west of Dover or East Berlin & Dillsburg Rd US Rt 194, turn east at Davidsburg Rd York Co, PA Mrs Rosie E. Wentz Owner Clair Slaybaugh Auctioneer

SAT. MAR 29 - 11:00 A.M. Seidof's Annual Consignment Machinery Sale Sciota, PA, 2 miles north of Easton, 10 miles west of Stroudsburg, PA old Rt 209 & 115 intersection

PENNSYLVANIA LANDRACE ASSOCIATION

STATE SHOW & SALE

SATURDAY, MARCH 8, 1980

Show 9:00 A.M. Sale 1:00 P.M.

LOCATION:

Lebanon Co. Fairgrounds
Lebanon, PA



50 HEAD 50 Landrace, the Universal Breed.

BRED GILTS - OPEN GILTS - BOARS

LANDRACE TRADE MARKS

The original lean meat breed.
The world's best mothers.
More capacity to produce.
An asset to any herd.

Lunch Available by Lebanon Co. 4-H
FOR CATALOGS WRITE TO:

LARRY G. BAUM

Secretary Penna. Landrace Assoc.
RD 3, Box 422, Elizabethtown, PA 17022
Phone: 717-367-2882

SHORT NOTICE SPECIAL HOLSTEIN DAY SALE

TUESDAY, FEBRUARY 19

12:00 NOON

To be held at Smoketown Quality Dairy Sales, Route 340, Smoketown, 5 miles East of Lancaster, 5 miles West of Intercourse, Pa.
THERE WILL BE 12 OUTSTANDING COWS FROM ONE HERD OUT OF NEW YORK STATE.

Dairyman is selling his cows as they are springing. These cows could milk 70 to 90 lbs. per day. We will be selling the rest of the herd at a later date. We sold 15 out of this herd last December. Cows are 3 to 5 year old and carry second and third calves.

SPECIAL MENTION OF REGISTERED COWS AND BULLS:

* Reg. Paclamar Astronaut, just fresh milking 100 lbs. per day. Could be classified Very Good, 305, 18,103, 699.

* Reg. Hanover Hill Triple Threat bred to Little Red Bull from Curtiss. Could go Very Good.

* Reg. Gar-Bar-Dale-Burke Kate with a heifer calf by R Maple.

* Reg. Willow Farm Rockman Ivanhoe born 1/29/77 bred to Elate and Eastern bull. Due end of February.

* Reg. Willow Farm Rockman Ivanhoe born 5/10/76. Could easily milk 15,000 lbs. of milk for the year.

There will be other cows and heifers selling out of New England States.

* Reg. Bull - Harrisburg Gay Ideal. Dam 2 yrs. 8 mo. 315, 12,290, 460, 3.7 test. GrDam Bonus with 2 and 3 year records from 14,000 to over 17,000 milk.

* Reg. Bull - Hill Top Apollo Ivanhoe. Dam Mokown Optimist with 21,000 of milk. Strong bull ready for service.

Sale By:

HELEN & GORDON W. FRITZ
717-393-0930

Free Coffee & Donuts for the Dairymen.

Cows milked at regular time

Cash or good check day of sale

Carl Diller, Auctioneer

Henry Kettering, Pedigrees

Lunch by Bird-in-Hand Auxiliary

Wanted - I need good Registered and Grade Herds for prospective buyers from now to June. Will pay cash for complete herds

Private Sales Daily of Registered and Grade Cows out of New England States

HOUVALE FARMS 4TH YORKSHIRE PRODUCTION SALE MARCH 4, 1980

SALE 1:00 P.M.

LOCATION: Lebanon Area Fairgrounds, Evergreen Road and Cornwall Road, Rocherty Road East off of Route 72, Lebanon, Pa.

Buy from one breeder at this sale and be confident.

YORKSHIRES

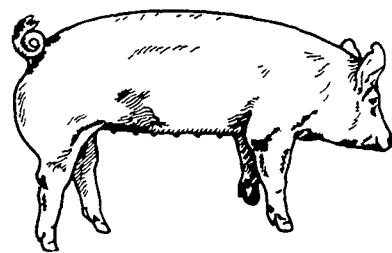

Most boars and gilts selling are unrelated to other Yorkshires in the East.

**SELLING 50 BRED GILTS
30 OPEN GILTS
20 BOARS**

All animals will be bled and negative to Pseudorabies and Brucellosis so they can go into any state on sale day.
For Catalogue, Write to:

ELWOOD E. HOUSER

R. D. #5, Box 70, Lebanon, Pa. 17042
Phone (717) 272-5798 or (717) 273-2921

(FREE LUNCH)

AUCTIONEER: HARRY BACHMAN