

## Public Sales Register

Closing Date - Monday, 5:00 P.M.  
of each week's publication

SAT., MARCH 15 - 10 30 A.M. Public Sale of Farm Machinery, Milking Equipment, Hay, Ear Corn, Straw & Household Goods Located 4 miles East of Intercourse, 2 miles West of Whitehorse, along Rt 340 Terms by Jay A & Ruth Meck Auctioneer Steve Petersheim

SAT., MARCH 15 - 1 P.M. Sale of Bred Gilts, Open Gilts & Boars by the Pa Yorkshire Club. Located at the Lebanon Fairgrounds, Lebanon, Pa. For information write or call Leon Arnold, Secretary Treasurer, Pa. Yorkshire Club, Rt. 7, Box 705, Lebanon, Pa 17042, 717-273-5880

SAT MAR 15 - 10.30 A.M. Public Sale of Farm Equipment, Some Household Goods Located 4 miles southeast of Strasburg, 2 miles northwest of Georgetown, 2 miles west of Rt. 896, 1/2 mile south of White Oak Rd., from the Mt Pleasant Mennonite Church along Mt Pleasant Rd., Lancaster Co., PA. Omar S. and Marian Stoltzfus Owners Abe Diefenbach's Auctioneers

SAT. MAR. 15 - 10 A.M. Public Sale of Farm Machinery, Household Goods & Livestock. Located along Millway Road (between Maple Farms Road and Cocalico Creek Rd), Ephrata Township, Lancaster Co., PA Terms by Daniel E. Sauder T Glenn Horst & Timothy G Horst, Auctioneers.

SAT MARCH 15 - 6 30 P.M. Danville Livestock Market, horse sale Located Old Route 11, Danville, PA Melvin M Lehman, owner

MON MAR 17 - Owen Mummau RD #2 Mt Joy, Pa North

of Rt 230 along Grandview Rd Lancaster Co Pa Farm Equip and Livestock C. H. Wolgemuth Auct

MON MARCH 17 - Public Auction of Farm Equipment Located at 1841 W Main St., Ephrata, Pa Sale by Franklin W. & Frannie L. Shirk John E. & Paul E. Martin Auctioneers

MON MAR 17 - 5 00 P.M. Public Sale of Tools, Antiques and Household Goods Located at 1216 Main St., Akron, PA. Terms by Joseph A. & Margaret Bonacuse T Glenn Horst Auctioneer.

TUES. MAR. 18 - 9:00 A.M. Public Sale of Holstein Heifers and Farm Machinery Located in Mifflin Co., about 1/2 mile west of Reedsville, PA on Rt. 655, turn north on Airport Rd. Dan J Swarey Owner. Mark Glick Auctioneer.

TUES MAR 18 - Cedar Shade Farm Holstein Dispersal for Paul & Mary Gsell. Located 9 miles south of Chambersburg, PA. Ralph W Horst and Robert Mullendore Auctioneers

TUES. MAR. 18 - Carlisle, Pa Full Line of Latest Farm Machinery, Tools and Misc Items Zeigler Bros., Owners, Art Kling, Auct.

WED MAR 19 - 9 A.M. Consignment Sale by David H Good Located 1/2 mile North of Route 23 on North Maple Ave in Leola, Lancaster Co, PA Watch for sale signs F Snyder, R. Martin, C Wolgemuth J Fry and L. Horst Auctioneer

THURS MAR 20 - 9:00 A.M. Public Sale of Machinery, Tools, Produce, Etc. Located in Centre Co., 1/4 mile west of Rebersburg, PA on Rt 192

Mei Stoltzfus, Rebersburg, PA Owner Glick, Gibboney & Snyder Auctioneers.

THURS & FRI MAR 20-21 - Large 2 day sale at Horst's Machinery Sales Yard, 1/2 mile east of Marion, PA Ralph W Horst Sale Manager

THURS MAR. 20 - 6 00 P.M. Public Sale of Outstanding Antiques Held at the Brickerville Fire Hall, located just off Rt 322 (between Ephrata and Hershey), Brickerville, PA Terms by Anne Reese and Helen Richardson. T Glenn Horst Auctioneer

THURS MAR 20 - 11.00 A.M. Public Sale of Full Line of Modern Farm Machinery, Located 3 miles west of Thompsontown, 6 miles east of Mifflintown, Sale sign along old Rt 22. Kenneth P Deamer Owner Long Brothers, Auctioneers

SAT MARCH 21 - 6 30 P.M. Consignment of Feeder Cattle & Feeder Pigs at Keister's Middleburg Auction Sales, Inc Rt 522, 3 miles East of Middleburg, 5 miles West of Selinsgrove, Pa Don & Walt Keister Owners Larry Long Auctioneer

FRI MAR 21 - 5 00 P.M. Kempton 17th Annual Community Spring Sale of Tractors & Farm Trucks Kempton Community Center, Kempton, PA

FRI MAR 21 - Newport, Pa Complete Line of Top Quality Farm Machinery, incl 7 tractors & Misc items - Howard Barkley, Owner Art Kling, Auct

FRI MAR 21 - Public Auction of Farm Machinery, Livestock and Household Goods located along Good's Drive 1 mile west of Hinkletown, 1/2 mile north of Fairmont Rest Home Sale by Aaron I Martin Frank and Paul Snyder, Auctioneers

FRI MAR 21 - 9 30 A.M. Public Sale of Heifers and Steers, Good Line of Machinery and 212 acre farm Located in Mifflin Co., 3 miles west of

McVeytown PA along Rt 22 Clyde W Krepps, Owner Mark Glick Auctioneer

SAT MARCH 22 10 30 A.M

Public Sale of Farm Machinery, Dairy Equipment & Barn Equipment Located in New Castle Co 3 miles North of Newark, DE on Fox Den Rd

Sale by Mr. & Mrs Lewis Whiteman, Newark, DE 302-737-2017 Aberdeen Sales Co Auctioneers & Sales Managers.

# LARGE 2 DAY PUBLIC SALE

FARM MACHINERY, TOOLS, PICKUP TRUCK, LAWN & GARDEN EQUIPMENT, BUTCHER EQUIPMENT & TOOLS, ANTIQUES, HOUSEHOLD GOODS & TRAVEL TRAILER  
FRIDAY, FEBRUARY 15 & SATURDAY, FEBRUARY 16

AT 9:30 A.M. Each Day

Located approx. 3 miles east of Rt. 83, Exit 7 along Rt. 124 (East Prospect St.) near Locust Grove or if coming from Stony Brook area turn off East Market St., south on Locust Grove Rd. to East Prospect St. Rd., turn right about 1 block to lane & place of sale, in York Co., Pa. Watch for signs.

FRIDAY, FEBRUARY 15

AT 9:30 A.M.

Oliver 1550 gas tractor, TFE, fully equipped, only 1280 hrs., like new; Int. B-414 gas tractor w/adj. wheels, 1684 hrs. w/Du-All manure loader, bucket & blade all in very good cond.; 18 HP Economy garden tractor w/42" lawn mower, snow blade & 1 bottom plow; Bantam 3 wheel tractor w/3-18" gang reel type mowers; 8 HP MTD lawn tractor w/36" mower like new; N.H. 8 ft. self propelled combine w/new shakers; J.D. 24T PTO baler, 3 yrs. old like new; Ontario 14 disc grain drill; Int. 2 row corn planter; Woods Bros. 1 row corn picker; N.I. hay crimper; N.I. manure sprayer; N.I. side rake; Ford 7 ft. 3 pt. hook mower; Oliver 3 pt. hook 3-16" plow; Oliver 2 bottom 3 pt. plow; Case 3-16" bottom plow; N.H. #352 grinder mixer; Papec feed mixer w/3 HP 220 volt electric motor; 28 ft. bale & grain elevator; 16 ft. alum. grain elevator; 30 ft. grain auger; Little Giant drag elevator; flat bed rubber tire wagon; McCurry bin wagon; 6 ft. flail chopper; 100 gal. fiber glass tank field sprayer; 10 ft. double disc; 10 ft. rope set harrow; 12 ft. cultipacker; 3 sec. S.T. harrow; 2 sec. spike harrow; J.D. trailer plow; 3 sec. rotary hoe; 3 pt. hook 2 row cultivator; 3 pt. 6 ft. rear blade; 3 pt. sub-soiler; 3 pt. crane; 12 HP Merry Tiller roto-tiller; lawn sweeper; lawn roller; 28" & 38" tractor chains; hog feeders; Nelson cattle waterers; 1200 bu. Speedy corn crib; used Rheem elec. water heater; hand sprayer; table saw; chicken feeders & waterers; 12, 14 & 16 ft. gates; Knipco oil shop heater; cement mixer; brooder stoves; wood & alum. ext. ladders; cyclone seeder; corn sheller; Stewart elec. clippers; lot of tools of all descriptions; 1/2 & 1/4" drills; lumber; horse tongues; single, double & triple trees; harness; hames; collars; metal shelving; 14,000 lbs. truck scales; 4' x 4' 1000 lb. platform scales; 500 lbs. platform scales; chain saws; 3-2 wheel trailers, sm. med & lg.; kicker hay tedder; 5 ft. horse mower; 3 pt. hook post hole digger; 34' tandem axle truck trailer, metal body used as a grain bin; 250 gal. & 100 gal. oil tanks; 2 full wagon loads of sm. misc. items too numerous to mention.

1966 3/4 ton Jeep 4 wheel drive pickup truck w/8 ft. bed, cattle & low racks, 8 ft. snow plow complete w/aux. lights & only 47,000 miles in very good cond.

SATURDAY, FEBRUARY 16

at 9:30 A.M.

BUTCHER EQUIPMENT, ANTIQUES, LIKE NEW MODERN HOUSEHOLD GOODS, TRAVEL TRAILER

1/2 ton elec. hoist & meat track; 3 butcher meat blocks on legs; 6 ft. solid plank meat bench; 60 gal. furnace & kettle w/elec. stirrers; 2-30 gal. kettles & rings; hog scrapers; wood scalding trough; lg. meat grinder w/motor; lard press; strainer; dippers; forks; ladles; knives of all sizes; meat cleavers; lg. & sm. from 6" - 16"; meat saws; 40 ft. of track w/round corners; hangers & 8 trolleys; set of computing scales; 2 sets of wall hanging beam scales; sm. & lg. stilliard scales; 5 other old store or butcher scales w/flat & ball wts.; 2 sm. platform scales, wts. ozs. to lbs.; 2 sets of hog gallows; lg. meat case compressor on wheels; hand & elec. meat slicers; paper roll & cutter; meat tubs & trays; work & wrapping tables; meat hooks & bacon hangers; alum. smoke sticks; hook & solid spreaders; gambling sticks; knife sterilizers; 2 elec. knife sharpeners; steer & calf hides; chicken picker; ice tong; sm. hand cider press; sets of graduated brass sleigh bells; string of metal bells; 1 horse open sleigh; 2 ox yokes, 1 lg. & 1 sm.; apple butter sturrer; dinner bell on post; asst. of crocks, 1 gal. - 12 gal. 2 lg. jugs; store baskets; canning jars; 2 wooden tubs; carpet upholstered platform rocker; lg. oak rocker; oak gingerbread mantle clock; sm. mantle clock; steamer trunk; 300 lb. Sentry home safe; petite Gov. Winthrop type sec. bookcase comb. w/ball & claw feet; 2 wood porch rockers; 6 ft. deacon bench; mahogany slipper rocker; rush seat maple rocker; wagon seat bench; copper tea kettle & some antique dishes.

Household Goods & Trailer: beautiful Premier Theatre Gulbransen organ w/every possible acc., like new; RCA Home entertainment center console w/25" color TV, AM & FM stereo radio & record player; Whirlpool 15 cu. ft. refrigerator w/ice maker in coppertone; lg. Whirlpool chest freezer; sm. Westinghouse chest freezer; Whirlpool auto washer & matching elec. dryer; old Kel. elec. stove hardrock maple oval dining table & 6 chairs & maple 46" open hutch, corner chain closet, dry sink, sm. deacon bench, all to be sold separately; beige plaid loveseat w/matching chair; pr. of very nice upholstered matching side chairs; Lazy Boy rocker recliner; platform rocker; pr. end tables; sm. drum table; 4 pc. B.R. suite w/queen size bed spring & mattress; dressers; chests; lg. cedar wardrobe; metal wardrobe; lg. sofa; card table & 8 chairs; brass fireplace set of tools; screen; andirons; basket; 2 nice pole lights; several table lamps; vibrator chair & sofa; exercise bike; stands; sewing machine; sm. desk & chair; Rainbow sweeper; 6 wooden bar stools; floor waxer & polisher; pictures; mirrors; books; encyclopedias; 5 vol. set of books of 2nd. World War; Cole steel file cabinet; metal typewriter stand; typewriter; adding machine; check writer; wood kneehold desk; file boxes; metal porch chairs; round alum. picnic table; 2 green leather porch chairs; 2 sets of lg. Texas long horns, 5 & 6 ft. long; miniature life like animals; elec. ice cream freezer; dishes; pots; pans; & many items not mentioned.

1979 Yellowstone 16 ft. self contained tandem wheel travel trailer, sleeps 6, full length attach. awning & positively like new, used only 2 times.

Terms: Cash, travelers checks or only good approved checks day of sale.

ROY & JANET BAKER

R.D. 3  
York Pa. 17402  
Ph. 755-4056

Robert L. & Thomas H. Sechrist, auctioneers  
Ph: 717-382-4379

Anderson & Warner, clerks

Not responsible for accidents  
Refreshment rights reserved

## HOUVALE FARMS 4TH YORKSHIRE PRODUCTION SALE MARCH 4, 1980

SALE 1:00 P.M.

LOCATION: Lebanon Area Fairgrounds, Evergreen Road and Cornwall Road, Rocherty Road East off of Route 72, Lebanon, Pa.

Buy from one breeder at this sale and be confident.

YORKSHIRES

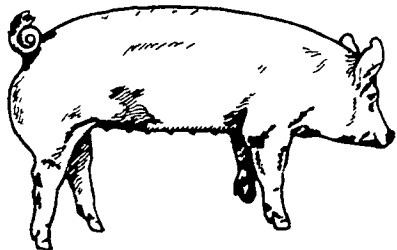

Most boars and gilts selling are unrelated to other Yorkshires in the East.

SELLING 50 BRED GILTS  
30 OPEN GILTS  
20 BOARS

All animals will be bled and negative to Pseudorabies and Brucellosis so they can go into any state on sale day.  
For Catalogue, Write to:

ELWOOD E. HOUSER

R. D. #5, Box 70, Lebanon, Pa. 17042  
Phone (717) 272-5798 or (717) 273-2921

(FREE LUNCH)

AUCTIONEER: HARRY BACHMAN