

# THE OLD FARMER'S ALMANAC

JAN. 28-FEB. 3, 1980

Goosedown uniform keeps you warm.

Should have half your hay and half your wood left Bertrand Russell died Feb 2, 1970 Full moon Jan 31 Average length of days for the week, 9 hours, 58 minutes (we gain 1 hour and 10 minutes of daylight in Feb) Explorer I went into orbit Jan 31, 1958 Fine words butter no parsnips

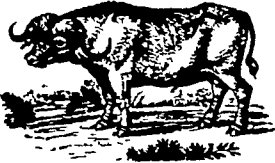

Home Hints: Use an old shaving brush to dust fragile china

Ask the Old Farmer: It's not the season yet, but this time I want to be prepared Do you know how to keep midget flies from coming through screens? They are practically invisible and very annoying AS, Walpole, NH

Brush your screens with mineral oil

## OLD FARMER'S WEATHER FORECASTS

New England: Sleet and snow start week, mid-week through weekend is partly cloudy and seasonal  
Greater New York-New Jersey: Week brings rain and sleet, then clearing, cloudy, seasonal showers south through end of week  
Middle Atlantic Coastal: Snow at week's start, then clearing and mild, by weekend, cloudy and cold  
Piedmont & Southeast Coastal: Clear and very warm beginning of week, then rainy and mild, becoming cold through weekend

(All Rights Reserved, Yankee, Inc., Dublin NH 03444)

## Martinsburg Auction

Martinsburg, Pa.  
Monday, January 21

**CATTLE** 228. Report supplied by the Auction. Choice slaughter steers 65.00-70.50, Good 62.50-65.00, Standard 61.50-64.00, Utility 57.00-60.00. Choice slaughter heifers 63.00-66.50, Good 61.00-64.00, Standard 58.00-63.00, Utility 52.00-58.00. Utility & Commercial slaughter cows 48.00-54.00, few to 58.00, Cutters 47.00-52.00, Canner & Low Cutter 44.00-48.00, Shells down to 40.00. Good slaughter bullocks 61.00-65.50, Standard 60.00-63.00. Yield Grade #1 slaughter bulls 65.00-71.00; yield grade #2 58.00-63.00.

**CALVES** 252. Choice vealers 108.00-127.00, Good 95.00-110.00, Standard & Good 90-110 lbs. 65.00-80.00, 70-90 lbs. 60.00-75.00, few Utility at 50.00. Farm calves, holstein bulls 120.00-139.00; holstein heifers at 245.00.

**HOGS** 320. US No. 1-2 barrows & gilts 39.50-40.50, No. 1-3 38.00-40.00, No. 2-3 34.50-38.50, No. 1-3 34.00-37.00. US No. 1-3 300-500 lbs. sows 31.50-34.50, No. 2-3 300-600 lbs. 28.50-31.50. Boars 23.00-28.00.

**FEEDER PIGS** 81. US No. 1-2 20-25 lbs. feeder pigs 12.00-18.00 per head, No. 1-3 35-50 lbs. 18.00-28.00 per head.

**SHEEP** 0. No sales on offer.

**Prime** 66.00-69.75; **Good to Choice** 62.00-66.00; **Standard to Good** 58.00-62.00.

**HEIFERS:** High Choice and Prime 62.00-66.00, individual 76.20; **Good to Choice** 58.00-62.00; **Standard** 54.00-58.00.

**FEEDERSTEERS:** Good to Choice 300-500 lbs. 70.00-96.00.

**BULLS:** 1200-1935 lbs. 62.00-68.00; 900-1200 lbs. 58.00-67.00.

**COWS:** High Choice and Prime 50.00-53.50, few to 56.00; **Good** 48.00-50.00; **Utility** 46.00-48.00; **Cutters** 40.00-46.00; **Canners Down** to 38.00.

**CALVES:** High Choice 110.00-121.00; **Good to Choice** 100.00-110.00; **Standard to Good** 80.00-100.00; **Utility** 40.00-70.00.

**FARM CALVES:** Hol. Bulls 125.00-135.50; Hol. Heifers 175.00-250.00.

**FEEDER PIGS:** 15-30 lbs. 6.00-16.00, 30-50 lbs. 16.00-26.00.

**HOGS:** 200-240 lbs. 39.50-41.25, few to 42.00; 160-200 lbs. 36.50-39.00.

**SOWS:** 28.00-35.50, individual 39.00.

**BOARS:** 24.00-29.00.  
**LAMBS:** 55.00-68.00.

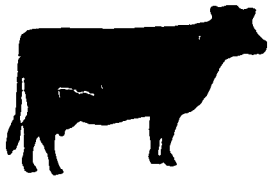

## FARMS FOR SALE

Kent County, Maryland  
Low Taxes - Write

## COOPER-BARROLL REALTY, INC.

Galena, MD 21635  
Or Call "Jim Davis"  
301-448-5593

## G&M Livestock

Duncansville, Pa.  
Monday, January 21

Market reported steady to lower.  
**DAIRY COWS** 960.00-1095.00.  
**STEERS** High Choice and

## VINTAGE SALES STABLES, INC.

**HAY, STRAW & GRAIN SALE**

Every Thursday at 12:30 P.M.

Located 10 miles East of Lancaster on Rt. 30.

We Need Consignors & Buyers

Phone - 717-442-4181

Home Phone - 215-458-5060

L. Robert Frame - Mgr.

# Livestock market and auction news

## Shenandoah Valley Livestock

Harrisonburg, Va.  
Saturday, January 19

**STOCKER, FEEDER, AND SLAUGHTER CATTLE:** Good Light Steer Calves 93.00-97.50; **Medium** 88.00-93.00; **Plain** 83.00 and down; **Good Heavy Steers** 77.00-81.50; **Medium** 72.00-77.00; **Plain** 67.00 and down; **Good Light Heifer Calves** 71.00-75.50; **Medium** 66.00-71.00; **Plain** 61.00 and down; **Good Heavy Heifers** 65.00-68.75; **Medium** 60.00-65.00; **Plain** 55.00 and down; **Slaughter Cows** 47.00-51.00; **Utilities** 42.00-47.00; **Canners & Cutters** 45.50 and down; **Milk & Stock Cows** 65.00 and down; **Stock Bulls** 54.00-73.50; **Slaughter Bulls** 64.25 and down.

**CALVES:** Veal Calves 105.00 and down; **Baby Calves** 150.00 and down.

**SHEEP & LAMBS:** Choice Blue O 68.00; **Good Red O** 60.00; **Feeder Lambs** 62.00; **Slaughter Ewes** 20.00 and down.

**HOGS:** Top 37.00; **Sows** 34.00 and down; **Boars** 22.50; **Butcher Hogs** 34.00 and down.

## Lancaster Feeder Cattle

Lancaster, Pa.

Friday, January 18

Feeder Cattle

Today 740  
Last Friday 327  
Last Year 219

**TREND:** Feeder steers and heifers slow, couple lots 425-600 lbs. mostly steady. Bulk of supply 750-1050 lbs. 2.00-3.00 lower. Supply included 459 in graded sale, sold in lots of 10 or more. 40 per cent of the cattle offered in the graded sale unsold.

**FEEDER STEERS MEDIUM FRAME NUMBER 1:** One lot 600 lbs. 84.60; few lots 815-1070 lbs. 66.25-68.50.

**LARGE FRAME NUMBER 1:** 18 head lot 435 lbs. 101.00; one lot 745 lbs. 75.00; 895-1030 lbs. 66.85-70.10.

**MEDIUM FRAME NUMBER 1 AND 2:** One lot 630 lbs. 77.50; one lot 705 lbs 71.50.

**FEEDER HEIFERS MEDIUM FRAME NUMBER 1:** One lot 775 lbs. 56.75.

**LARGE FRAME NUMBER 1:** 42 head sold in three lots 775-955 lbs. 63.25-65.85.

**MEDIUM FRAME NUMBER 1:** One lot 775 lbs. 56.75.

**MEDIUM AND LARGE FRAME NUMBER 1:** One lot 530 lbs. 66.50.  
**LARGE FRAME NUMBER 1 AND 2:** One lot 845 lbs. 57.60.

## Valley Livestock

Valley Stockyards  
Athens, Pa.

Monday, January 21

Reported receipts of 410 calves, 126 cows, 24 heifers, 14 bulls, 12 steers, 102 hogs, 1 sheep, and 23 lambs. Cattle market reported fat cows cheaper, calf market reported steady.

**Holstein Heifer Calves** to 207.50; **Veal Calves** 85.00-109.00; **Bobs**, 90-110 lbs. 80.00-110.00; **Bobs**, 80 and

down lbs. 70.00-80.00; **Grassers & Feeders** 45.00-85.00; **Lambs** 50.00-68.00; **Sheep** 20.00-28.00; **Hogs**, 200-250 lbs. 36.00-40.00, top to 44.00; **Sows** 26.00-32.00; **Boars** 18.00-24.00; **Pigs** 10.00-27.00; **Heifers** 52.00-58.50; **Steers**, good 54.50-59.00; **Steers**, common 60.00-80.00; **Bulls** 52.50-58.00; **Cows**, good 46.00-48.00, top 53.00; **Cows**, medium 43.00-45.00; **Cows**, poor or small 36.00-42.00; **Horses** to 550.00; **Ponies** to 55.00; **Goats** to 40.00.

PENNSYLVANIA AGRICULTURE



WE'RE GROWING BETTER

## L & M FUR & WOOLEN ENTERPRISE



Quality Electrified Sheepskins & Furs  
Tannery Direct Dist - Wholesale & Retail  
Check Our Quality, Price & Services!  
Mail & Phone Orders Accepted

- Woolen Hosp Pads - Natural & All Colors
- Pa Largest Selection of Woolen Products
- Sheepskin Coats at Reasonable Prices
- See Us At Meadowbrook Market in Leola

Dealers Wanted

117 W Summit St., Mohnton, PA  
215-777-2465

Hours Mon - Fri 9-8 30, Sat 9-5  
Wed 9-4 30, Sat 9-5

QUALITY



SERVICE

## SPECIAL

Make February the Month to have  
Your Tractors and Equipment

★ TUNED UP ★ ADJUSTED ★ CLEANED  
★ OVERHAULED ★ REBUILT ★ REPLACED

SAVE  
10%  
ON  
LABOR  
COSTS

We are expanding our Open House, offering a 10% Service Labor Discount on all work booked and done during the entire month of February, 1980.

Use our factory trained mechanics using genuine Ford replacement parts and guaranteed workmanship to help you.



Leonard

SAVE FUEL—SAVE DOWNTIME—SAVE 10%

Even with Leonard's 10% Labor Saving, it could be more of an advantage to replace that old piece of equipment with new or good used equipment.



Allan

OPEN HOUSE  
SCHEDULED  
FEB.  
18-19  
1980

SEE ME - SAVE NOW



# LANCASTER FORD TRACTOR

(THE FRIENDLY STORE WHERE YOU GET MORE)

1655 Rohrerstown Road, Lancaster, Pa.

Phone: 717-569-7063

Flory Mill Exit off 283