

Public Sales Register

Closing Date - Monday, 5:00 P.M.
of each week's publication

FRI MAR 21 - 5.00 P M
Kempton 17th Annual Community Spring Sale of Tractors & Farm Trucks. Kempton Community Center, Kempton, PA

SAT. MARCH 22 - Public Auction of Modern Farm Machinery, Household Goods for Mr. & Mrs Ralph Moyer, RD #4, Lebanon off Rt. 322 South of Umbergers Mill in Fontana Harry H. Bachman and Earl Buffenmeyer, Auctioneers.

SAT., MARCH 22 - 9 A.M. Farm Equipment, Household Goods & Livestock Located approx 1 mile south of Muddy Creek, Corner of Muddy Creek Rd. & Lausch Rd. East Cocalico Twp., Lanc Co Terms by Martin N. & Mary Hoover Elton & Alvin Horning Auctioneers HORN-ING FARM AGENCY, INC.

SAT. MAR. 22 - Farm Equipment Dispersal for Harold Appleby, Located 1 mile north of Upper Strasburg, PA, Franklin Co., Ralph W. Horst Auctioneer

SAT MAR 22 - Consignment Sale of Tractors, Implements, Trucks, Contractors Equipment, Tools, Towne Tractor, Freehold, NJ We will pickup

your consignment 201-431-3838

SAT MAR. 22 - 9.00 A.M. Small Items and Farm Equipment, 17th Annual Spring Sale, Kempton Community Center, Kempton, PA

SAT MARCH 22 - Annual Gap Fire Co Sale, Gap, Pa Selling Household Goods, Antiques, Farm Machinery, Tools & Much More Auctioneer Ira Stoltzfus & Son.

SAT MAR. 22 - Myerstown Brethren Men's Work consignment Sale, held at Brethren Grove, 1 mile north of Rt 422 on Rt. 645 to Stracks Dam Rd Please put in your listings 866-2591 Kermit Oxenreider Sale Manager.

SAT MAR 22 - 11.00 A.M. Public Sale of 140 head Registered and Grade Holsteins Held at the Belleville Livestock Market, Belleville, PA Kore E Kauffman Owner. Mark Glick Auctioneer

SAT MAR 22 - 9.00 A.M. Public Sale of Horse Drawn Farm Machinery, Horses & Tools Located 3 miles south of

Honeybrook, 1/2 mile East of Rt 10, along King Rd Abner B King Owner LeRoy S Horst and Paul W Horst Auctioneers

MON, MAR 24 - M M Weaver & Sons, Inc Annual Public Auction of New and Used Farm Equipment located on North Groffdale Road, Leola, Pa John E and Paul E Martin, Auctioneer

MON MARCH 24 - 12.30 P M - Second International Red & White Heifer Sale and Herrvale's Milking Herd Dispersal, Guernsey Sales Pavilion, Rt 30, Lancaster Sale Manager, Red & White Dairy Cattle Association

TUES MAR 25 - Farm Equipment Auction Sale for Paul & Mary Gsell Located 9 miles south of Chambersburg, PA Ralph W Horst Auctioneer.

WED MAR 26 - 3.00 P M Easter Lamb & Goat Sale Held at the Belleville Livestock Market, Belleville, PA

FRI MAR 28 - 5.00 P M Household Goods & Antiques at the 17th Annual Spring Sale, Kempton Community Center, Kempton, PA

FRI MAR 28 - 10.00 A M Public Sale of Full Line of Good Modern Farm Machinery Located in Mifflin Co, 3 miles west of Reedsville, PA on Rt 655 Kore E Kauffman Owner Mark Glick Auctioneer

SAT MARCH 29 - 11 A M Consignment Horse Sale at the Keister's Middleburg Auction Sales, Inc, Rt 522, 3 miles East of Middleburg, 5 miles West of Selinsgrove, Pa Don & Walt Keister, Owners Larry Long Auctioneer

SAT MAR 29 - 1.00 P M Public Sale of Bred Gilts, Open Gilts & Boars, Sale held by Calvin H Lazarus & Sons (Duroc, Yorkshire & Spotted) at our farm in Whitehall, PA, with guest consignor Terry Bennecoff & Son (Hampshire & Berkshire), Harlan Wessner &

Family (Landrace) For Catalog - Calvin Lazarus, 4290 Bridge St., Whitehall, PA 18052 215-799-3375

SAT MAR 29 - 10.00 A M Household Goods, Antiques, Lawn & Garden Equipment at the 17th Annual Spring Sale, Kempton Community Center, Kempton, PA

SAT MAR 29 - Public Sale of

Farm Machinery and Tools. Located near Washington Boro Sale for Yakubowski, Barley Bros Kreider & Petshelm Auctioneers

APRIL

THURS APRIL 3 - Monthly Cow Sale at the Melvin Kolb, Inc Sales Barn, 2220 Dairy Road, Lancaster, Pa 17601 Dennis Kolb, Sales Manager, Robert Mullendore, Auctioneer.

TOWNE TRACTOR EQUIPMENT AUCTION:

Turn unused tractors, implements, trucks, contractors equipment, tools, into cash at Towne Tractors Annual Auction Sale, Saturday, March 22. Consignments wanted, favorable rates, good market area, top professional auctioneers. We will pickup your consignment. Call Jack Wootton at Towne Tractor, Rt. 33, Freehold, 201-431-3838. (New Jerseys leading tractor dealer)

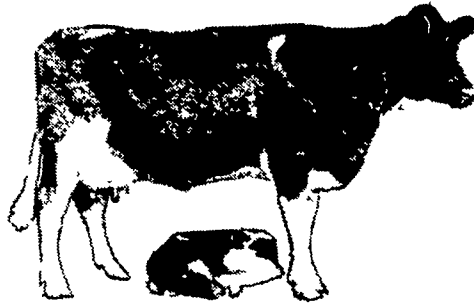

SHADY LANE DAIRY SALES QUARRYVILLE, PA

2 COMPLETE WESTERN MARYLAND HERD DISPERSALS

Held at Shady Lane Dairy Sales, 1/4 mile west of Quarryville PA, off 372 on Oak Bottom Rd.

TUESDAY, JANUARY 29, 1980

11:30 A.M.

BLIZZARD DATE, FEBRUARY 1, 1980

11:30 A.M.

115 REGISTERED & HIGH GRADE HOLSTEINS

This Sale consists of 1 herd of 68 good young cows, 18 recently fresh, 20 close or dry, balance in all stages of lactation. A real good working herd that will go home and do good. A lot of summer cows selling due only to loss of barn. A quick sale.

One herd consisting of 22 head, 5 registered cows, real sharp, 6 springing, some fresh, balance all stages of lactation. Are milking up to 22 lbs. day. This herd selling due to ill health.

A good group of Registered young cows and heifers from a local herd with average 19,000 lb., 20 fresh cows right from the farm & ready to go.

Farmers-- if you need cows, make plans to see these sell. A good opportunity to buy.

30 day TB & Blood tested, pregnancy examined.

SHADY LANE DAIRY SALES

GLENN FITE

717-786-2750

DAVID FITE

717-786-1725

Terms - Good check or cash sale day

Not responsible for accidents

AUCTION SALE

TRUCKS — COMBINES TRACTORS — IMPLEMENTS

Mr. Russell Hastings has discontinued his farming operation and will sell at auction the following equipment on:

SATURDAY, FEBRUARY 2

10:00 A.M.

Levin Dashiell Rd.
Salisbury, Md.

1976 Ford F-700, 10,490 miles, 5 speed forward, 2 speed rear, power steering, booster brakes, 16' grain body, excellent condition, 9:00 x 20 tires. 1971 Chevy C-60, 16' grain body, 13,869 miles, 4 speed transmission, 2 speed rear, excellent condition. John Deere 6600 Combine Diesel 1974, 16' grain platform, 643 corn header, 6 row, quick attach, headers, 23.1 x 26 tires, cab w/fan & heater, 1121 hours, new rasp bars and straw chopper rebuilt before 79 season. 1961 International BC 180, 5 speed transmission, 16' grain body, 9:00 x 20 tires, good condition. 1969 Chevy Pickup C-20, 78,000 miles, 3 speed, V-8. John Deere 4020 Diesel 95 hp, 1971, 3200 hours, powershift transmission, 18.4 x 38 tires, QT-1, year round cab, 540/1000 PTO. John Deere 3020 Diesel, 1968, 70 hp, QT-1 year round cab, 3341 hours, 16.9 x 34 tires, power shift transmission, 540/1000 PTO, rebuilt 1978. John Deere 3020 Gas, 1964, 65 hp, power shift transmission, 15.5 x 38 tires, rebuilt 1977, 3800 hours. John Blue 1000 gal. stainless steel tank trailer w/tandem axle, high flotation tires 11 x 15 centrifugal pump 3221 w/5 hp Briggs & Stratton. John Blue anhydrous ammonia spray rig, 7 units, 15' booms. PICO 13' chisel plow. Lilliston 6 row rolling cultivator. John Deere 44 blade disc, 7 1/2" spacing, 16', tandem wheel. John Deere 694AN Planter 6 row, fertilizer attachment w/disc openers, rebuilt before 1978. John Deere 200 gal. sprayer, centrifugal pump, 12-30" rows. Brillion 16' cultipacker 4" axle, upside wheels. Hardee tiger bush hog, 6 ft., excellent condition. John Deere grain drill 18 spout, B64061, acreage meter. John Deere 16" 4 bottom gang plows. Brillion 14' Crows foot 4" axle. John Deere 16" 6 bottom gang plows. 100 gal. fuel tank for pickup. John Deere 28 blade disc, 8 1/2" space. 2 - 15.5 x 38 tires, used. Wheel for J.D. 6600. J.D. 15' 3 section drag, ex. condition. Hornart centrifugal pump w/B&S engine Gas crow gun. JDRG 630 - 6 row cultivator. 175 gal. fuel tank for pickup. Wheels & tires for duals 23.1x26. Wheels & tires for duals, 18.4x38.

Directions: Take Rt. 50 in Salisbury to Rt. 349 (Quantico Rd.) turn right on Levin Dashiell Road. Sale on right hand side. Signs will be posted.

Terms: Cash on day of sale. Checks will be accepted from residents of Delmarva when drawn on a local bank. All others must be accompanied by a current Letter of Credit from a Bank or Production Credit Association.

Inspection: February 1, 1980, 10 AM - 4 PM.

Owner,

RUSSELL HASTINGS

Pete Richardson Auction Sales

Pete Richardson, Auctioneer & Sales Mgr.

Phones: (301) 546-2425 (Office)

(301) 742-6220 (Home)

(301) 742-0110 Ext. 813 (Mobile)