



Julie Staver, R1 Palmyra, showed Ovine Alley's reserve champion Dorset ewe, tagged during the Farm Show's tough competition.

by William



Barb Herr, Narvon, showed her Dorset ewe to grand champion honors during Sunday's sheep competition.

Lancaster Co. shepherds

(Continued from Page A24)

1b On-Foot eight
Family Palmyra 2
Lafayette Hill 3 Peter
y Park 4 Julie
l Gap 5 Ted Kat
rk.
right
rnon 2 Erdenheim
n Acres, Champion
on
ampion
Champion
Family
ET
Ram
er R1 Berlin, 2
age A25)

George Hunter R2 Stoneboro 3 Barbara Herr R2 Narvon
Under 1 Yr Ram
1 & 2 Barbara Herr, R2 Narvon, 3 Kenneth T Moore, R2 Nichols, 4 Greg & Chris Strausbaugh, R1 Manns Choice 5 Erdenheim Farm Lafayette Hill
2 Ram Lambs
1 Barbara Herr, R2 Narvon, 2 Kenneth T Moore, R2 Nichols, 3 Greg & Chris Strausbaugh, R1 Manns Choice 4 Kenneth Staver & Family, R1 Palmyra
Champion Ram
1 Barbara Herr, R2 Narvon
Reserve Champion Ram
1 Bryan W Shober, R1 Berlin

1 to 2 Yr Ewe
1 & 3 Kenneth Staver & Family, R1 Palmyra 2 Kenneth T Moore, R2 Nichols, 4 Barbara Herr, R2 Narvon 5 Margaret Herr R2 Narvon
Under 1 Yr Ewe
1 Barbara Herr, R2 Narvon 2 Kenneth T Moore R2 Nichols 3 Kenneth Staver & Family, R1 Palmyra 4 Margaret Herr R2 Narvon 5 Erdenheim Farm Lafayette Hill
2 Ewe Lambs
1 Barbara Herr R2 Narvon 2 Kenneth T Moore R2 Nichols, 3 Kenneth Staver & Family R1 Palmyra 4 Erdenheim Farm Lafayette Hill 5 John R Sevicik, R1 Penna Furnace

Champion Ewe
1 Barbara Herr R2 Narvon
Reserve Champion Ewe
1 Kenneth Staver & Family, R1 Palmyra
Breeders Young Flock
1 Barbara Herr R2 Narvon, 2 Kenneth T Moore R2 Nichols, 3 Erdenheim Farm Lafayette Hill 4 Kenneth Staver & Family, R1 Palmyra 5 John R Sevicik, R1 Penna Furnace
Pen of Lambs
1 Barbara Herr R2 Narvon, 2 Kenneth T Moore R2 Nichols, 3 Kenneth Staver & Family, R1 Palmyra 4 Greg & Chris Strausbaugh R1 Manns Choice

Get of Sire
1 Barbara Herr, R2 Narvon, 2 Kenneth T Moore R2 Nichols 3 Kenneth Staver & Family, R1 Palmyra
Flock
1 Barbara Herr, R2 Narvon 2 Kenneth T Moore, R2 Nichols, 3 Kenneth Staver & Family, R1 Palmyra
SUFFOLK
1 to 2 Yr Ram
1 William MacCauley, R1 Atglen
Under 1 Yr Ram
1 & 2 Milton & E Morgan, Lancaster, 3 Troy A Ness R1 Dallastown, 4 & 5 William MacCauley, R1 Atglen
2 Ram Lambs
1 Milton & E Morgan, Lancaster, 2 William MacCauley R1 Atglen 3 Troy A Ness, R1 Dallastown

Champion Ram
1 William MacCauley, R1 Atglen
Reserve Champion Ram
1 Milton & E Morgan Lancaster
1 to 2 Yr Ewe
1 & 4 Lynn D Burger, R2 Kunkletown
2 William MacCauley R1 Atglen, 3 Troy A Ness R1 Dallastown, 5 James Stauffer Lancaster
Under 1 Yr Ewe
1 & 4 Milton & E Morgan Lancaster; 2 & 3 William MacCauley, R1 Atglen, 5 George Hunter, R2 Stoneboro
2 Ewe Lambs
1 Milton & E Morgan Lancaster, 2 & 3 William MacCauley R1 Atglen, 4 Lynn D Burger R2 Kunkletown, 5 Troy A Ness, R1 Dallastown

Champion Ewe
1 Milton & E Morgan, Lancaster
Reserve Champion Ewe
1 Lynn D Burger, R2 Kunkletown
Breeders Young Flock
1 Milton & E Morgan, Lancaster; 2 Troy A Ness, R1 Dallastown 3 Lynn D Burger, R2 Kunkletown
Pen of Lambs
1 Milton & E Morgan, Lancaster; 2 William MacCauley, R1 Atglen, 3 Troy A Ness, R1 Dallastown
Get of Sire
1 William MacCauley, R1 Atglen, 2 Troy A Ness, R1 Dallastown
Flock
1 William MacCauley, R1 Atglen, 2

(Turn to Page A27)

ARE YOU BUY..



GRAIN DRYER BINS

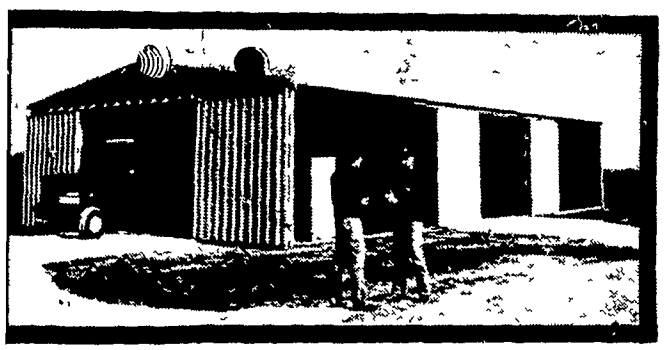

Ag-Master[®] 2:12 BUILDINGS

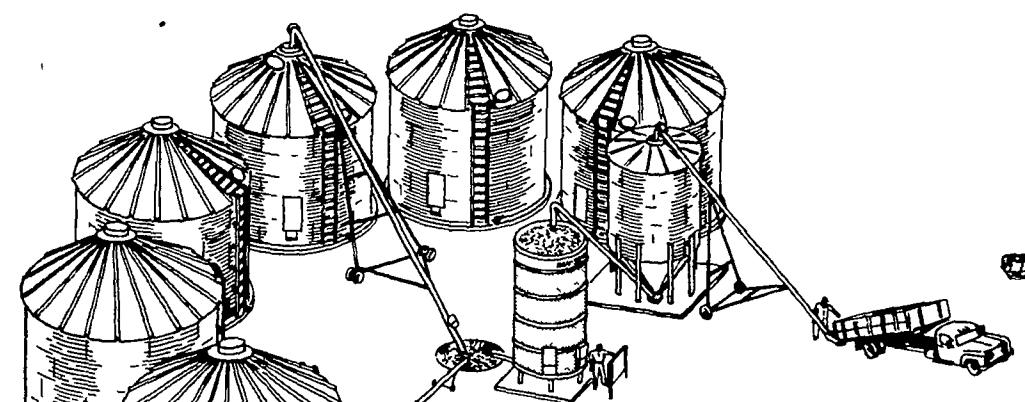

"ASCS FINANCING"

ASK ABOUT OUR OUT OF SEASON WIP PROGRAM (Winter Incentive Program)

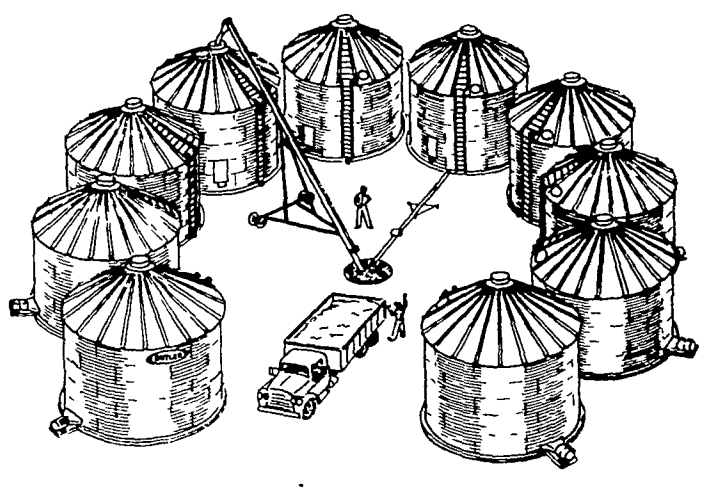
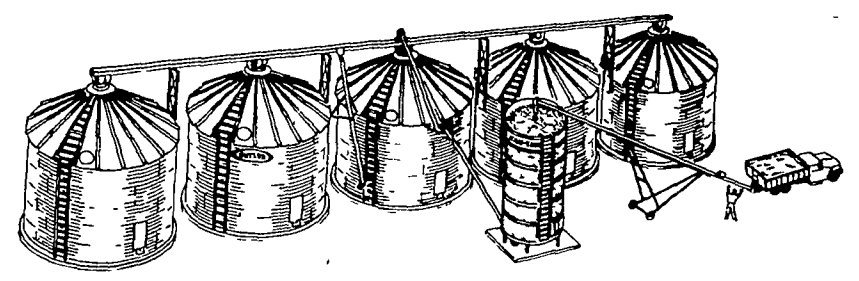

BUILDINGS FOR THE FARMER WHO'S IN BUSINESS TO STAY!

W. R. MOODY, CONTRACTOR
113 Walnut Lane
West Newton, Pa 15089
Phone 412-872-6804

HASCHEN AGRICULTURAL SYSTEMS
P.O. Box 505
Chestertown, Md. 21620
Phone 301-778-5800

TRI-COUNTY AGRI-SYSTEMS
R D #1, Box 55
Swedesboro, NJ 08085
Phone 609-467-3174

GLOSSNER'S CONCRETE SERVICE
RD #1
Beech Creek, PA 16822
Phone 717-962-2564

TRI-STATE MARINE DIST. INC.
Route 256
Deale, Md 20751
Phone 301-867-1447

IDE TING
21120 Bridgeville, Delaware 19933
2-9161

D. A. NOVTON & SON CO.
Phone 302-337-8211

D. E. SMITH, INC.
Mifflintown, Pa. 17059
Phone 717-436-2151

GLENN M. STAHLMAN
R D #1, Cash Valley Road
Cumberland, Md 21502
Phone 301-777-0582

BRIDGEWATER BUILDING SYSTEMS INC.
R D. #2
Thompson, Pa. 18465
Phone 717-727-2868

WALTER J. CONSTRUCTION
1833 Lincoln Highway
Lancaster, Pa 17602
Phone 717-392-8280

P. E. HESS, BUTLER MFG. CO.
Box 337, Oxford, PA 19363



I'm interested in more information on Butler products
 Buildings Bins Dryers Bulk-O-Matics

Name _____
 Address _____
 County _____ Zip _____
 City _____ State _____
 Phone _____
 (Include area code) LF