

Cattle group voices concern over counter-cyclical imports

WECOTA, S.D. — The counter cyclical beef import law, as passed by Congress and supported by the National Cattlemen's Association, will be one of the biggest hurdles cow-calf operators will have to overcome past economic losses, the Concerned Cattlemen reveal.

Under the new law, 480 million pounds more (product weight) beef will enter the United States in 1980, Chuck Bellman, spokesman for the group, says.

The Meat Import Act of 1964 which the U.S. has been operating under, would have allowed 1.2 billion pounds. The new Act will allow 1.68 billion pounds.

Bellman said the additional beef is equivalent to almost 200,000 head of cows. All fresh, frozen and chilled imports will be near to 6.75 million head or the total U.S. cow slaughter during years of non-liquidation.

In addition to fresh, frozen and chilled beef, live animals can be imported in unlimited quantities, he said.

Imported fresh, frozen and chilled beef is high chemical lean. Because it is low in fat content, it is mixed with fat

from choice U.S. slaughter animals and then sold as domestic hamburger.

A customs law says that "the manufacturer is the consumer," Bellman says. Once the beef is "consumed," it no longer needs to be marked "imported" and can enter the supply pipeline as a U.S. product.

The reason more beef will be allowed under the new law, Bellman says, is that a floor of 1.25 billion pounds has been established and the volume is tied to cow numbers. The NCA was the proponent of the "cow number theory." They also negotiated the 1.25-billion-pound base at hearings before committees in Washington, D.C.

Bellman said the Concerned Cattlemen and some other groups backed a price factor that would be the determinant of beef imports.

What NCA failed to recognize, he said, was that oversupplies of pork and chicken, as we are seeing today, could keep beef prices low even when cow numbers are diminishing.

A price factor to determine imports, Bellman contends, would have been sensitive to the needs of the cow-calf operator. It would

have considered the economic needs of the industry rather than overall demand for meat.

Cow numbers do not dictate price of beef.

Bellman said, because supplies of beef outside the United States fluctuate, often in a negative number.

Now that we have the new law, Bellman says, the in-

dustry will have to live with it. In the meantime, the world's largest importing country of beef, the United States, opens up its doors January 1 to even more beef.

"Under current policies, only when the U.S. consumer eats up all the beef in the world, the U.S. cow-calf operator will have a chance," he said.

Students pass snowmobile course

QUARRYVILLE — Safe snowmobiler patches and certificates have been issued to 21 snowmobilers. They earned their pocket-size certificates and Safe Snowmobiler patches by passing the examination given at the end of the Pennsylvania Snowmobiler Safety Course which was organized by Southern

Lancaster County Farmer-Sportsman's Association.

Other certified volunteer Pennsylvania Snowmobile Safety Instructors participating in teaching the course were: Jeff Mussmon, Ben Wenger, and Charles Peitzman.

The course is designed for youngsters 10 to 15 years old, but snowmobilers over 15

are also invited to take the course.

Persons who successfully passed the Pennsylvania Snowmobile Safety Course were: Danean Charles, James Charles, Steve Eberly, Ken Eshelman, Mark Grimm, Melissa Grimm, Michelle Groff, Mark Henry, Brent Herr, Troy Herr, Ronald C. Herr,

Jr., Kenneth R. Holston, Sherri Holston, Craig Huber, Daniel Roth, Michael Roth, Michael Slaymaker, Debbie Jean Stoltzfus, Bonnie Wilson, and Susan Wilson.

Questions on the snowmobile program in Pennsylvania may be sent to: Department of Environmental Resources, Snowmobile Unit, P.O. Box 1467, Harrisburg, PA 17120.



Soil Testing and Crop Programming make good sense both Agronomically and Economically.

Call us and learn how we can help you head against higher fertilizer prices.



CHEMGRO
FERTILIZER CO., INC.
STATE ST., BOX 218
East Petersburg, Pa. 17520
PHONE: 717-569-3296

"FARM SENTRY™
can keep you out
of a heap
o' trouble!"

Warns when strangers approach
your farmstead

Detects vehicles entering your lane or driveway with a buried magnetic sensor and sounds an alarm in your home. Special delay circuitry allows vehicles to leave without setting off the alarm. May also be equipped to warn against fire and theft in your farmhouse. Reliable 100% solid-state design

With rural crime on the rise, it's a small price to pay for peace of mind.

Now available at:



602 MAIN STREET BALLY, PA. 19503
DIAL (215) 845-2261

"Over 55 years of continuous Service"



VERNON MYERS, INC.

STEEL BUILDINGS &
GRAIN STORAGE

R.D. 4 - Box 845
Lebanon, Pa. 17042
Phone: (717) 867-4139

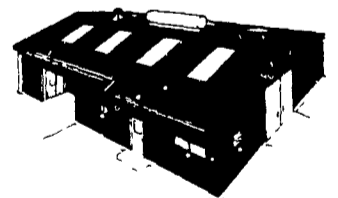

the
price
is right

LARGEST
DISCOUNTS
EVER
OFFERED
NOW IN
EFFECT

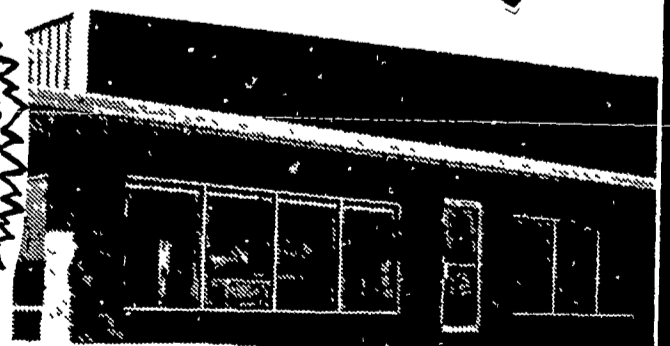

COMMERCIAL and AGRICULTURAL BUILDINGS
We Offer Complete Erection On Any Size Or Style Building.

Mail Coupon Today!

- SEND STEEL BUILDINGS LITERATURE
- SEND GRAIN STORAGE LITERATURE

NAME _____

ADDRESS _____

CITY _____ STATE _____ ZIP _____

TELEPHONE _____

...right now!

Early-order discounts now in effect! Order now - take delivery later - get big savings on all your "Star-Age" and drying needs. Major steel corporations have increased their prices recently which will be reflected in future prices! See your nearest mfs dealer for big savings that are yours by buying now!

