

MIX-MILL

profit picture GREEN TREE FARMS

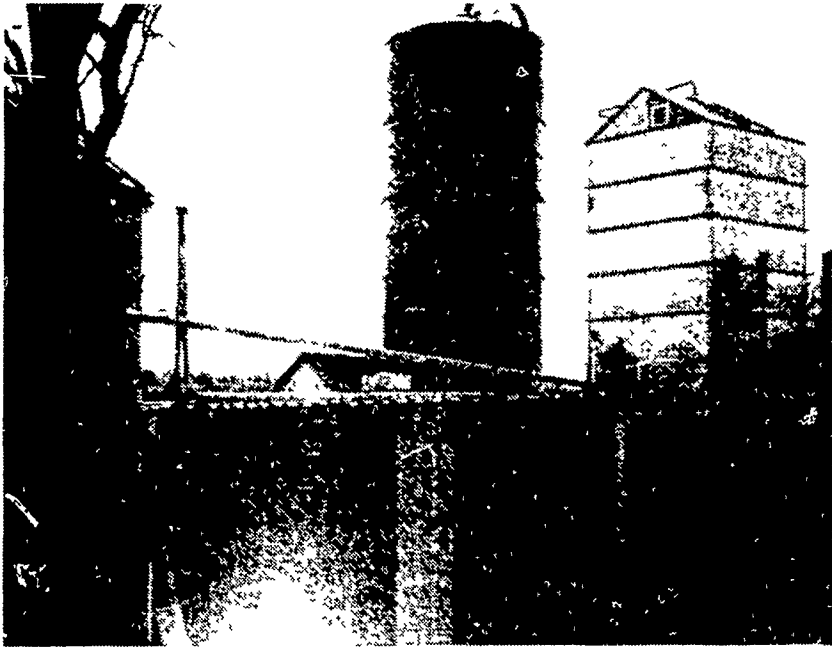

Green Tree Farms, Elizabethtown, PA



Paul Wolgemuth at his Mix Mill

PAUL M. WOLGEMUTH

The Wolgemuth farm, near Elizabethtown in Lancaster Co., is owned and operated by Paul Wolgemuth and son. They have been using the Mix Mill system for two years.

WE ASKED THE WOLGEMUTHS:

1. How many layers do you have? 70,000
2. How much labor is involved in grinding and mixing? Two hours.
3. How many tons of feed do you use per week? 55 tons
4. Do you use supplement? Yes, protein base supplement
5. Where do you get it? Wenger's Feeds
6. What is your feed actually costing you at this time? \$147.00 ingredient cost for 18% protein.
7. Do you have your feed tested? Yes
8. What are the results? Our 18% feed ranges from 17.9% to 18.3%

COMPARE YOUR OPERATION:

What did you pay for feed this week \$ _____
 minus
 Green Tree Farms feed cost
 Week of Dec. 10 \$147.00

SEE THE DIFFERENCE

\$ _____

NOW! FIGURE *your* PROFIT PICTURE

_____ X \$ _____ = \$ _____
 YOUR ANNUAL TONNAGE DIFFERENCE

LOOK FOR THE MIX-MILL PROFIT CENTER - OUTSIDE - AT THE PA. FARM SHOW!

WOULD FIGURES LIKE THESE IMPROVE *your* PROFIT PICTURE?

IF SO, RETURN THIS COUPON FOR MORE INFORMATION

PLEASE TELL ME MORE ABOUT *My* MIX MILL PROFIT PICTURE. I UNDERSTAND I AM UNDER NO OBLIGATION.

NAME _____

ADDRESS _____

CITY _____ STATE _____ ZIP _____

COUNTY _____

PHONE _____



AGRI-CORP.

R.D. 1 Mountain Rd.
 Dillsburg, Pa. 17019 Phone 717-432-9738