

# Mix Mill

## profit picture HILLSIDE POULTRY

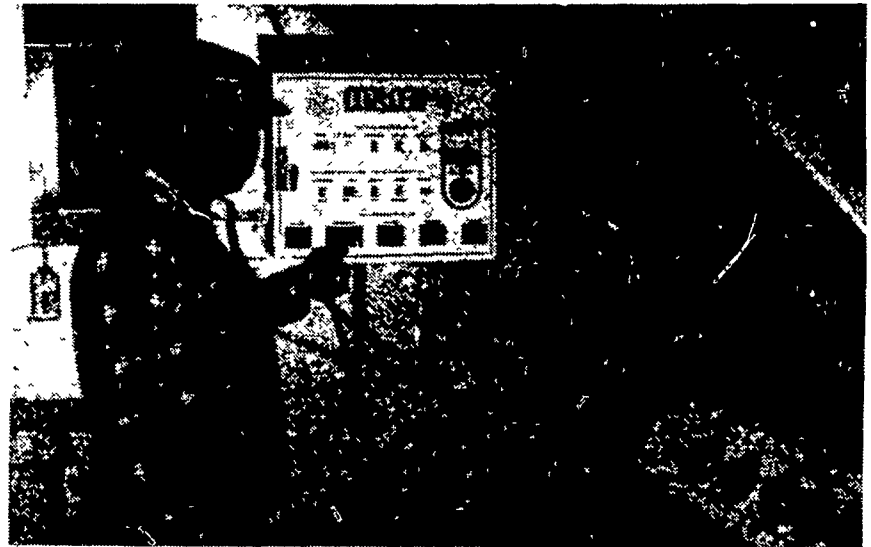

Hillside Poultry Farm, Chambersburg, Pa.



Ronnie Gayman operating Mix Mill

### GLENN M. GAYMAN & SONS

Glenn Gayman and his sons began using Mix Mill about 1½ years ago. They have proven Mix Mill a good investment; and they declare a definite improvement in their profit picture. Says Mr. Gayman, "We did a lot of looking and thinking before deciding on Mix Mill. The system is definitely profitable. The least we've saved per ton is \$10.00.

#### WE ASKED THE GAYMANS:

1. How many layers do you have? 70,000
2. How much labor is involved in grinding and mixing? A minimal amount. It runs itself.
3. How many tons of feed do you use per week? 56 tons
4. Do you use supplement? Yes, and add corn soybean meal and calcium.
5. Where do you get it? Agway-Gettysburg
6. What is your feed actually costing you at this time? \$122.77 per ton which includes \$4 per ton which Mr. Gayman charges himself for hauling.
7. Do you have your feed tested? Yes
8. What are the results? The results show that the mill is accurate.
9. What percentage of protein are you now using? 18%

#### COMPARE YOUR OPERATION:

What did you pay for feed this week \$ \_\_\_\_\_  
 minus  
 Hillside Poultry's feed cost Week of Nov. 12 \$ 122.77

#### SEE THE DIFFERENCE

\$ \_\_\_\_\_

#### NOW! FIGURE *your* PROFIT PICTURE

\_\_\_\_\_ X \$ \_\_\_\_\_ = \$ \_\_\_\_\_  
 YOUR ANNUAL TONNAGE DIFFERENCE

### WOULD FIGURES LIKE THESE IMPROVE *your* PROFIT PICTURE?

IF SO, RETURN THIS COUPON FOR MORE INFORMATION

PLEASE TELL ME MORE ABOUT *My* MIX MILL PROFIT PICTURE. I UNDERSTAND I AM UNDER NO OBLIGATION.

NAME \_\_\_\_\_

ADDRESS \_\_\_\_\_

CITY \_\_\_\_\_ STATE \_\_\_\_\_ ZIP \_\_\_\_\_

COUNTY \_\_\_\_\_

PHONE \_\_\_\_\_



R.D. 1 Mountain Rd.  
 Dillsburg, Pa. 17019 Phone 717-432-9738