

Public Sales Register

Closing Date - Monday, 5:00 P.M.
of each week's publication

FRI. NOV. 16 - 6:30 P.M. Consignment Sale of Feeder Cattle & Feeder Pigs at Keister's Middleburg Auction Sales, Inc. Rt. 522, 3 miles East of Middleburg, 5 miles West of Selingsgrove, Pa. Don & Walt Keister, Owners. Ray Long & Dave Ims Auctioneers

SAT. NOV. 17 - 10:30 A.M. Public Sale of Full Line of Farm Machinery. 666 IH Diesel. Located between Russelville & Forrestville, Chester Co., Pa. on Rt. 896. Sale by H. Wayne Graybeal. Auctioneer Steve Petersheim.

SAT. NOV. 17 at 9:30 A.M. Farm Implements, Household Goods, Antiques. Terms by Harvey M. Martin. Location. East end of Farmersville. LeRoy S and Paul W. Horst, Auctioneers

SAT. NOV. 17 - 2:00 P.M. Public Sale of 6 Acre Farmette, Located along Maple Grove Rd., 1 mile SW of New Holland, PA. Owners H. Ivan and Esther W. Sensenig Nevin Z. Martin and Lewis B. Groff Auctioneers.

SAT. NOV. 17 - 6:30 P.M. Danville Livestock Market, horse sale. Located Old Route 11, Danville, PA. Melvin M. Lehman, owner.

SAT. NOV. 17 - 11:00 A.M. Public Sale of 174 acre Farm Located along Rt. 662 1/2 mile south of Yellow House, Amity Twp., Berks Co., PA. Terms by Ethel Smith Guildin Estate. Elton & Alvin Horning Auctioneers - Horning Farm Agency Inc

SAT. NOV. 17 - 11:00 A.M. Public Sale of 21 acre Farm Located along Rt. 662 1/2 mile

south of Yellow House, Amity Twp., Berks Co. PA Terms by Ethel Smith Guildin Estate. Elton & Alvin Horning Auctioneers - Horning Farm Agency.

SAT. NOV. 17 - 2:00 P.M. Public Sale of 17 acres and 8 perches of Woodland. Located along Mountain Springs Rd., (Between Sun Valley Rd. and Hopeland Rd.) Clay Twp., Lancaster Co., PA Terms by Anna Farlow. T. Glenn Horst Auctioneer.

SAT. NOV. 17 - 6:00 P.M. 1st annual Fall Roundup Auction of Horse, Tack and Rodeo Stock. Held at the Thomasville Livestock Market. Located west of York on Rt. 30. David Martin Auctioneer.

SAT. NOV. 17 - Showtime 10:00 A.M. Sale 1:00 P.M. Pennsylvania Chester White & Berkshire show & Sale held at New Holland Sales Stables, New Holland, PA. Service age boars, bred gilts, open gilts & crossbred gilts. For Chester White sale catalog contact - Charles E. Griest, RD1 Abbottstown, PA 17301 PH. eve 717-624-8421. For Berkshire catalog contact - Arlie Cornbower RD1 Box 41, New Freedom, PA 17349 PH 717-235-1549. Free Lunch til 12:30 P.M. Auctioneer - Abe Diffenbach.

SAT. NOV. 17 - 10:00 A.M. Public Sale of Valuable Real Estate, Farming and Nursery tools, Truck, Car, Travel Trailer, Household Goods and Antiques. Located along Monkton Rd., approx. 1 1/2 miles east of Hereford, MD. Take the Mt Carmel Rd. exit off Rt. 83 to Hereford and then north to Monkton Rd. in Baltimore Co.,

MD Mrs & Mrs George Bilger Owners Robert L. Sechrist Auctioneer

SAT NOV 17 - 8:30 A.M. Public Sale of Household Goods, Antiques and Incubators. Located between Trexlertown & East Texas along Lower Macungie Rd., just past Trexlertown Shopping Center, Lehigh Co., PA. Sale by Reba M. Eisenhard and Glen H. Seem Executors for Myrtle R. Seem Estate. Ralph W. Zettlemoyer Auction Co

SAT NOV. 17 - 9:00 A.M. Public Sale of Real Estate, Household Goods, Antiques, Carpenter and Butchering Tools. Located 3 miles north of Fredericksburg, along Clover Creek Rd., Huston Twp., Blair Co., PA. Mr. & Mrs. Harvey Frye, Owners John J. Dilling and Roy Gates Auctioneers.

SAT. NOV. 17 - 10:00 A.M. Public Sale Of Equipment, Located on Rt. 220 between Port Matilda and Julian, PA, Centre Co. (Close out sale of Construction and heavy equipment used in TimcoHomes). H. F. Shultz Owner P.F. "Bud" Wasson Auctioneer

SAT NOV. 17 - 10:00 A.M. Public Sale of Household Goods and Antiques. Located in Ephrata, PA, take Main Street West of Robert Rd., turn right 1 block to Apple Street, then turn left to house on left, Ephrata Twp., Lancaster Co., PA Sale by Mrs. Aaron B. Eby John E. & Paul E. Martin Auctioneers

SAT. NOV. 17 - 2:00 P.M. Public Sale of Year Round Home at the Property 714 3rd St Mt. Gretna, PA Sale by Edward and Valerie Brown, Ebersole & Shoop Auctioneers.

TUES NOV 20 - 1:00 P.M. Public Sale of Real Estate and Farming Equipment. Located at 917 Pine Hill Rd., Warwick Twp., Lancaster Co., PA. Sale by Elmer and Georgene Grube E. M. Murry & Assoc. Auctioneers

THURS NOV 20 - 3 P.M.

Public Sale of Real Estate, Garage Equipment, Tools, Parts Inventory, Wrecker, Cars, Household Goods and Antiques Located Midway between Lenhartsville & New Tripoli along Rt 143 1/4 mile

south of the village of Wanamakers, Lehigh Co., PA Sale by Elwood A. & Edna M. Dotterer Conducted by Ralph W. Zettlemoyer Auction Co

WED. Nov. 21 - 9 A.M. Con-

signment Sale by David H. Good Located 1/2 mile North of Route 23 on North Maple Ave in Leola, Lancaster Co., Pa. Watch for sale signs. F. Snyder, R. Martin, C. Wolgemuth, J. Fry and L. Horst, Auctioneer

EASTERN SHORE DEALERS AUCTION ASSOCIATION

SECOND ANNUAL FARM EQUIPMENT SALE

DATE: Saturday, December 1, 1979
PLACE: Delmar Raceway
Delmar, Delaware

The 1978 Sale had a large number of good tractors - combines & implements, & was the largest farm equipment sale on Delmarva. This year's sale is expected to be equally as good - so please plan to attend.

SHUMAN FARMS MILKING HERD & BRED HEIFER DISPERSAL WEDNESDAY, NOVEMBER 14

(12:00 NOON)
BLOOMSBURG, PA.

At the farm 5 miles south of Bloomsburg, Pa. Leave I-80 at Exit 37 (Mifflinville) Follow Pa. Rte. 339 South to Mainville, Pa. Turn right in Mainville at Stop Sign and right again at the Exxon Station, and right again on Rte. 409. First farm on right. Watch for Signs.

50 HOLSTEINS SELLING!!

(25 Reg. - 25 Grade - 33 Milking Age - 17 Br. Hfrs.)

All tested for immediate interstate shipment. Exam. for Preg.

A HERD OF MILK - TYPE - TEST!!

Rolling Herd Average — 19,061 Milk 632 Fat!!

SOME INTERESTING FACTS!!

- ★ 4 Head sell over 25,000-lbs. milk
- ★ 11 Head sell over 20,000-lbs. milk.
- ★ 2 Head sell by Kingpin and both over 1000-lbs. fat.
- ★ 3 sell by Elevation and one is projected to 25,820 this lact.
- ★ Melany made 22,171 M. at 2y9 and milked 106-lbs. on Aug. test at 3 yrs.
- ★ Number 35 made 23,815 M. 3.6% 831 Fat. A real cow.
- ★ Wimpy "VG-86" sells with 23,851 M. 320 Fat and dtrs. by Elevation & Demand.
- ★ Claudia, "VG-87" EX Mamm. Proj. to 25,448 M 785 F. Index 1086 and by Elevation
- ★ 4 Head over 100-lbs. milk on Aug. test. Most ♂ Herd due in Nov. & Dec.

MAKE YOUR PLANS NOW TO ATTEND
AND BUY YOUR FALL MILK HERE!!
THE PROVEN ABILITY HERD!!

Sale starts Noon Lunch Available Catalogs Under Cover

Owners,
DUANE & BETTY SHUMAN
R.D. 8, Box 361
Bloomsburg, Pa. 17815
717-784-4479

R. Austin Backus Inc.
Sale Mgrs. & Auctioneers
Mexico, N.Y.

Lawrence, Leon and Thomas Arnold
12th PRODUCTION

SALE

Yorkshires

OF

Durocs

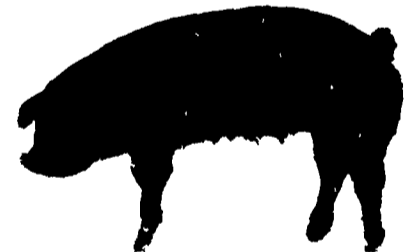
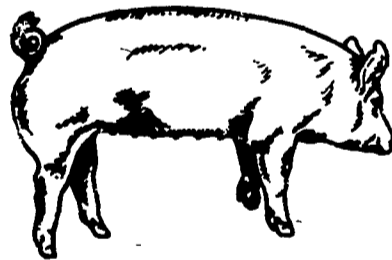

Auctioneer - Harry Bachman, Annville, PA

50 Bred Gilts

30 Yorkshire bred Yorkshire

3 Duroc bred Duroc

20 Commercial Yorkshire bred Duroc

All bred gilts are hand mated. Pick due dates to fill your farrowing schedule.

50 Open Gilts (Ready to breed)

10 Registered Yorkshire or Duroc

40 Commercial Yorkshire

40 Boars

25 Yorkshire

15 Duroc

7 - 8 months old, ready for heavy service

Friday Afternoon
November 9, 1979 1:00 P.M.
SALE TO BE HELD AT THE
Lebanon Area Fairgrounds
(CORNWALL & EVERGREEN ROADS, 1 1/2 MILES SOUTH OF)
Lebanon, Pa.
FOR CATALOGUE WRITE TO
LEON L. ARNOLD, R.D. 7, BOX 705, LEBANON, PA. 17042
OR CALL 717-273-5880