

Pa. 4-H horse show

(Continued from Page 154)

- Brood Mares**
1. Abigail Ann French, Berks Co.
- STOCK TYPE PONIES**
Colts & Fillies of This Year
1. Debra Carr, Crawford Co.; 2. Lorie Siemon, Allegheny Co.

- 2 Year Old Fillies**
1. Tammy Lininger, Mercer Co.; 2. Mary Louise Decker, Washington Co.; 3. Jeffrey Boyer, Lebanon Co.; 4. Joel Lowery, Somerset Co.
- Brood Mares**
1. John Filby, Washington Co.; 2. Jennifer Newcome, Jefferson Co.; 3. Pam Ball, Butler Co.; 4. Kimberly Jo

- Truax, Bedford Co.
- ENGLISH FUTURITY**
1. Kim Busin, Lawrence Co.; 2. Sandra Patchey, Adams Co.; 3. Barbara Wadsworth, Montgomery Co.; 4. Michelle L. Swavely, Berks Co.; 5. Pamela Ball, Butler Co.
- WESTERN FUTURITY**
1. Judy Long, Cumberland

- Co.; 2. Mike Carty, Franklin Co.; 3. Karen Thompson, Montgomery Co.; 4. Carrie Lynn Hansen, Washington Co.; 5. Brett Jensen, Warren Co.

- QUARTER HORSES**
Colts of This Year
1. Rebecca Ann Lehr, Northampton Co.; 2. Amy Sherman, Adams Co.; 3. Tracey Ullshney, Westmoreland Co.; 4. Patty Coleman, Lackawanna Co.; 5. Louis Usher, Fayette Co.
- Yearling Colts**
1. Joan Romesberg, Somerset Co.; 2. Mark Yarish, Lackawanna Co.; 3. Kathy Ducharme, York Co.

- Fillies of This Year**
1. Lashon M. Bussell, Lancaster Co.; 2. Gwen Galbreath, Butler Co.; 3. Frank Spera, Jr., Chester Co.; 4. Sharon Lyn Moser, Berks Co.; 5. Chad Fisher, Northumberland Co.
- Yearling Fillies**
1. Gwen Galbreath, Butler Co.; 2. Karin Whitebread, Columbia Co.; 3. Robert Louis Stein, Washington Co.; 4. Michael Spahn, Lancaster Co.; 5. Brenda Vance, York.

- 2 Year Old Fillies**
1. Lisa Yohn, Dauphin Co., (Master Showman); 2. Coleen Doherty, Fayette Co.; 3. Brenda Werner, Chester Co.; 4. Bardley Whitmire, Columbia Co.; 5. Mike Carty, Franklin Co.

- Yearling Geldings**
1. Jody Sherman, Adams Co.; 2. Laura Lee Wurst, Erie Co.; 3. Sharon Lyn Mower, Berks Co.; 4. Brenda Werner, Chester Co.; 5. Nick Luciw, Columbia Co.

- 2 Year Old Colts & Geldings**
1. Anne Shatinsky, Susquehanna Co.; 2. Daphne Lynn Immel, Lancaster Co.; 3. Bambi Ellen Myers, Butler Co.

Lancaster Farming, Saturday, October 13, 1979—155

- Brood Mares**
1. Annett Stump, York Co., (Master Showman); 2. Karen Thompson, Montgomery Co.; 3. Elizabeth Carty, Franklin Co.; 4. Brenda Travis, Washington Co.; 5. Chris Thompson, Montgomery Co.

- APPALOOSA**
Colts of This Year
1. Terry Bower, Westmoreland Co.; 2. Kathy Borbonus, Westmoreland Co.; 3. Jil Hoy, Warren Co.; 4. Robert L. Bausinger, II, Montour.

- Yearling Colts**
1. Carolyn Marie Richards, Cambria Co.; 2. Ted Shotzberger, Lancaster Co., (Master Showman); 3. Debbie Loomis, Susquehanna Co.; 4. Anissa Kensinger, Cambria Co.

- Fillies of This Year**
1. Terry Bower, Westmoreland Co.; 2. Guy Ackerman, Monroe Co.; 3. Lisa Yohn, Dauphin Co.; 4. Sue Kostenbader, Northampton Co.; 5. Jeff McConn, Washington Co.

- Yearling & 2 Year Old Fillies**
1. Alida Farrington, Lancaster Co.; 2. Jane Aaron, Clarion Co.; 3. Alida Farrington, Lancaster Co.; 4. Marcia Yocum, Washington Co.

- Yearling Geldings**
1. Pam Brown, McKean Co.; 2. Kathy Borbonus, Westmoreland Co., (Master Showman); 3. Jane Stritzinger, Washington Co.

- Brood Mares**
1. Sue Prutzman, Northumberland Co.; 2. Ted Shotzberger, Lancaster Co., (Master Showman); 3.

- Joseph G. Stein, Washington Co.; 4. Carol Swartzlander, Crawford Co., (Master Showman); 5. Sue Prutzman, Northumberland Co.

- PAINTS**
Fillies of This Year
1. Tammy Rose, Adams Co.; 2. Kelly Reed, Wayne Co.

- Yearling Fillies**
1. Foxxi Su Miller, Warren Co.

- 2 Year Old Colts & Geldings**
1. Judy Long, Cumberland Co.; 2. Judy Long, Cumberland Co.

- Brood Mares**
1. Judy Long, Cumberland Co., (Master Showman); 2. Tammy Burrus, Cumberland Co.

- STOCK TYPE HORSES**
Colts of This Year
1. Sheryl Pierce, Lebanon Co.; 2. Mary J. Shoup, Cameron Co.

- Fillies of This Year**
1. Sheryl L. Nicholson, Crawford Co.; 2. Jeanne Pierce, Lebanon Co.; 3. Lisa Helder, York Co.; 4. Annette Stump, York Co.; 5. Todd Holston, Cumberland Co.

- Yearling Fillies & Geldings**
1. Diana Watts, Columbia Co.; 2. Annette Stump, York Co.; 3. Roland Thaler, Berks Co.; 4. Michelle L. Swavely, Berks Co.

- 2 Year Old Fillies & Geldings**
1. Tim Ruth, Adams Co.; 2. Guy Ackerman, Monroe Co.

- Brood Mares**
1. Dana Davis, Crawford Co.; 2. Robin Helder, York Co., (Master Showman); 3. Jeanne Pierce, Lebanon Co.; 4. Denise Godfrey, York Co.; 5. Sheryl Nicholson, Crawford Co.

- Pole Bending (over 13.2 hands)**
1. Kathy Moist, Snyder Co.; 2. Kelly Myers, Northampton Co.; 3. Robin Weaver, Armstrong Co.; 4. Rochelle Kovalcheck, Greene Co.; 5. Rebecca Ann Lubenesky, Lehigh Co.

- Pole Bending (13.2 hands and over)**
1. Lisa Clyde, Lawrence Co.; 2. Dana Rowles, Mifflin Co.; 3. Valli Lonzetti, (Turn to Page 156)



Karin Schengrand, Dauphin Co., exhibited a yearling Half-Arabian in production class.

DRAINAGE PROBLEMS?

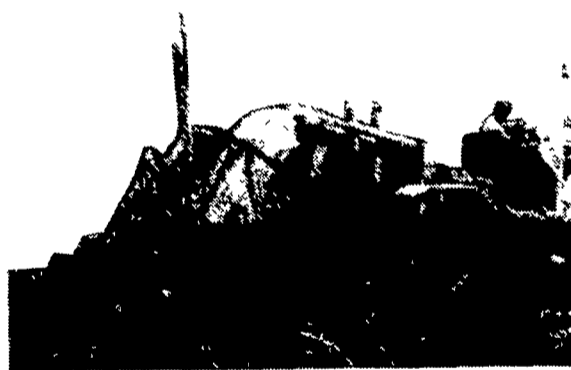

COCALICO EQUIPMENT HAS THE TWO MACHINES TO HANDLE YOUR DRAINAGE PROBLEMS.

★ Both Machines Equipped with Laser Beam Grade Control

Drainage Pays High Returns

Investment	Typical Annual Return
Land Drainage.....	21-46%
Farm Buildings.....	3-23%
Farm Land.....	11%
Stocks.....	7.4%
Bonds.....	6 1/2%

COMPARE

Even with the conservative figures shown here, it's obvious that land drainage should top farmers' lists of investment priorities.

★ We Stock Heavy Grade Tubing which Exceeds SCS Specifications. In sizes 4", 6", 8", 10" and 12".

★ Also Pipe And Fittings For Tile Outlet Terraces.



COCALICO EQUIPMENT CO.

DRAINAGE & EXCAVATING

RD #3, DENVER, PA 17517

PH: 215-267-3808

MID-RANGE!

Kubota mid-range diesel tractors range from 12-55 5 horsepower

KUBOTA FARMERSVILLE EQUIPMENT INC.

RD4 EPHRATA, PA 717-354-4271

FRESH COWS

EVERY WEDNESDAY IS

SPRINGERS



DAIRY DAY

AT NEW HOLLAND SALES STABLES, INC. New Holland, PA

If you need 1 cow or a truck load, we have from 100 to 200 cows to sell every week at your price. Mostly fresh and close springing holsteins.

Cows from local farmers and our regular shippers including Marvin Eshleman, Glenn Fite, Kelly Boser, Bill Lang, Blaine Hoffer, Dale Hostetter, H.D. Matz, and Jerry Miller.

SALE STARTS - 12:00 SHARP

Also Every Wednesday, Hay, Straw & Ear Corn Sale - 12:00 Noon All Dairy & Heifers must be eligible for Pennsylvania Health Charts.

For arrangements for special sales or herd dispersals at our barn or on your farm, contact:

Abram Diffenbach, Mgr. 717-354-4341

OR

Norman Kolb 717-397-5538

HEIFERS

BULLS