

Livestock market and auction news

Middleburg Auction

Middleburg, Pa.
October 2, 1979

CATTLE 332. High Choice & Prime slaughter steers 69.00-71.50, Choice 66.50-70.00, Good 65.00-66.50, Standard 63.00-65.00, Utility 57.00-62.00. Choice slaughter heifers 66.00-68.00, Good 63.00-66.00, Standard 55.00-60.00, Utility 45.00-55.00. Utility & Commercial slaughter cows 50.00-53.65, Cutters 47.00-51.00, Canner & Low Cutter 43.00-46.50, Shells down to 40.00. Good slaughter bullocks 63.00-66.50, Standard 60.00-63.00. Yield Grade #1 1200-1800 lbs. slaughter bulls 60.0-64.75; yield grade #2 800-1200 lbs. 53.00-58.00. Good 350-450 lbs. feeder steers 94.00-98.00.
CALVES 145. Few Prime

vealers 110.00-118.00, Choice 95.00-105.00, Good 90.00-95.00, Standard & Good 90-110 lbs. 85.00-93.00, 75-90 lbs. 75.00-85.00. Farm calves, holstein bulls 90-115 lbs. 100.00-120.00; holstein heifers 80-150 lbs. 125.00-247.00.

HOGS 800. (Monday, October 1, 1979). US No. 1-2 200-230 lbs. barrows & gilts 38.00-39.10, No. 1-3 195-250 lbs. 37.00-38.00, No. 2-3 200-270 lbs. 36.00-37.00. US No. 1-3 350-550 lbs. sows 27.00-29.00, No. 2-3 350-650 lbs. 23.00-26.50. Boars 300-500 lbs. 25.25-26.75.

FEEDER PIGS 352. US No. 1-3 10-20 lbs. feeder pigs 8.00-17.00 per head, No. 1-3 20-40 lbs. 17.00-25.00, No. 1-3 40-60 lbs. 26.00-30.00 per head.

SHEEP 28. Choice 80-115 lbs. wooled slaughter lambs 62.00-65.50, Good 60-80 lbs. 55.00-60.00.

Lebanon Valley Livestock

Fredericksburg, Pa.
October 2, 1979

CATTLE 310. Compared with last Tuesday's market, slaughter steers 50 cents to \$1 higher. Slaughter cows 75 cents to \$2 lower. Choice No. 2-4 950-1300 lbs. slaughter steers 67.25-69.85, couple to 70.35, Good 63.25-67.00, Standard 60.00-63.00. Choice slaughter heifers 62.50-65.00, couple 67.00, Good 59.75-63.00, few Standard 56.75-58.00. Utility & Commercial slaughter cows 48.00-54.00, couple 54.50, Cutters 49.00-53.25, Canner & Low Cutter 45.50-48.00, Shells down to 40.00. One Good slaughter bullock at 67.75, Yield Grade #1 1000-1550 lbs. slaughter bulls 60.00-67.75, one at 71.00.

CALVES 250. Vealers about steady. Few Choice

vealers 95.00-110.00, Good 92.00-99.00, Standard & good 90-100 lbs. 87.00-90.00, 70-85 lbs. 79.00-87.00, Utility 60-100 lbs. 65.00-80.00. Farm calves, holstein bulls 90-125 lbs. 87.00-120.00, few to 130.00; holstein heifers 80-140 lbs. 165.00-227.50.

HOGS 376. Barrows & gilts \$2 lower. US No. 1-2 195-235 lbs. barrows & gilts 37.85-38.50, couple lots 39.00, No. 1-3 200-240 lbs. 37.60-38.00, No. 2-3 210-255 lbs. 35.75-37.00. US No. 1-3 300-550 lbs. sows 27.50-33.00. Few Boars 24.00-27.00.

FEEDER PIGS 75. US No. 1-3 20-45 lbs. 31.00-49.00 cwt.
SHEEP 5. Few Slaughter ewes 20.00-22.00.

G&M Livestock

Duncansville, Pa.
October 1, 1979

Market reported Steers higher; Cows steady; Hogs higher.

DAIRY COWS: 900.00 to 1150.00.

STEERS: High Choice and Prime 70.00 to 71.50; Good to Choice 64.00 to 68.00; Standard to Good 62.00 to 64.00.

HEIFERS: High Choice and Prime 64.00 to 68.50; Good to Choice 60.00 to 64.00; Standard 55.00 to 60.00.

FEEDERSTEERS: Good to Choice 300 to 500 91.00 to 99.00; 500 to 700 lbs. 70.00 to 80.00.

BULLS: 1200 to 1600 lbs. 64.00 to 68.50; 900 to 1200 lbs. 58.00 to 62.50.

COWS: High Choice to Prime 51.00 to 53.50; Individual 56.75; Good 48.00 to 50.00; Utility 46.00 to 48.00; Cutters 44.00 to 46.00; Canners Down to 40.00.

CALVES: High Choice 105.00 to 111.00; Good to Choice 90.00 to 100.00; Standard 80.00 to 90.00; Utility Down to 60.00.

FARM CALVES: Hol. Bulls 100.00.

FARM CALVES: Hol. Heifers 185.00 to 224.50.

HOGS: 200 to 240 lbs. 37.00 to 39.10; 170 to 280 lbs. 36.00 to 37.00.

SOWS: 32.75 to 36.50.

BOARS: 24.00 to 27.00.

FEEDER PIGS: 15 to 25 lbs. 12.00 to 18.00.

FEEDER PIGS: 25 to 50 lbs. 20.00 to 27.00.

LAMBS: 55.00 to 65.00.
SHEEP: 30.00 to 40.50.

Special Market

Special Yearling Steer Sale
September 27, 1979

There were 817 head sold. All steers were graded by Representatives of the VDACS's Division of Markets, Livestock Section on VDACS standards and sold by the hundredweight.

STEERS: Choice 500-600 lbs. 85.00; 600-700 lbs. 83.50-86.00; 700-800 lbs. 76.00-80.75; 800-900 lbs. 73.75-77.75; 900-1000 lbs. 67.75-70.75; over 1000 lbs. 60.00-67.50. Good 500-600 lbs. 82.50-89.50; 600-700 lbs. 82.75-85.75; 700-800 lbs. 70.00-84.50; 800-900 lbs. 71.50-76.50; 900-1000 lbs. 63.00-72.50; over 1000 lbs. 66.75. Medium 500-600 lbs. 83.25-85.25; 600-700 lbs. 79.50-83.00; 700-800 lbs. 74.00-78.00; 800-900 lbs. 68.50-72.75; 900-1000 lbs. 61.00-65.00; over 1100 lbs. 57.75. Plain 400-500 lbs. 76.00; 500-600 lbs. 70.00-73.75; 600-700 lbs. 68.75-69.75; 700-800 lbs. 64.50-67.50; 800-900 lbs. 61.75-63.50; 900-1000 lbs. 58.50.

BODMIN NU-PULSE SYSTEM

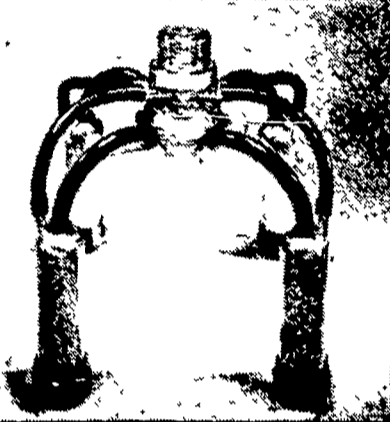

THE NON-CONVENTIONAL MILKER THAT CREATES ITS OWN MILKING STANDARDS FOR PARLORS, PIPELINES AND PAIL MILKERS. ONE CLAW FITS ALL.

AMERICAS M SERIES VACUUM PUMPS

TANK MOUNTED

Also Features:
• 30 gal. stainless reserve tank
• Full belt guard protection

- Proven reliability
- Automatic lubrication
- Simple to service & operate
- Rugged construction
- Pre-tested and ready to go
- Heavy duty motor with overload

BASE MOUNTED



Also Features:
• Heavy duty specially formed steel base
• Totally enclosed belt guard

I WANT TO KNOW MORE ABOUT BODMIN NU-PULSE

Name _____
Address _____
City _____
State _____ Zip _____
Phone _____
 Interested in Bodmin Milker
 Interested in Dealership

Distributed By:

Keystone Nu-Pulse

Cochranville, PA 19330
215-932-4700

Dealer Inquiries Invited

AUTHORIZED DEALERS:

LANCASTER CO. SULT'S REFRIGERATION SERVICE

Gordonville, PA 17529
717-768-8555

BRADFORD CO. PENQUIN REFRIGERATION

Troy, PA 16947
Ph 717-297-4060

MIFFLIN CO. BYLER'S DIESEL & REFRIGERATION

Belleville, PA 17004

LYCOMING CO. JAMES LUCKENBILL

RD2 Montgomery, Pa 17752
717 547-1516

LEBANON & BERKS CO. CLYDE C. LUTZ

Ephrata, PA 17522
717-738-1718

SOMERSET CO. SAM WEIDNER

Somerset, PA 15501
Ph 814-445-8921

CHESTER CO. & MARYLAND SIMPLIFIED MILKING SYSTEMS, LTD.

Nottingham, PA 19362
Ph 301 398-2948

SUSQUEHANNA, WYOMING, WAYNE COS. JIMS EQUIPMENT

R1 Box 96
Springville, PA 18844
717-942-6928

NORTHAMPTON & MONROE CO. CALVIN GUM

Windgap, PA 18091
215-863-4557

MONTGOMERY CO. PENN VALLEY CROPSTORE INC.

Schwenksville, PA 19473
Ph 215-287-9650

HUNTINGDON CO. CLAPPER FARM EQUIPMENT, INC.

Alexandria, PA 16611
Ph 814-669-4465

BUTLER CLEAR SPAN BUILDING

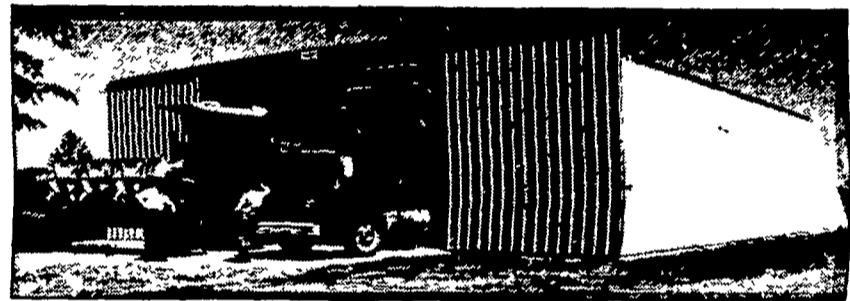

FARMSTED I

FREE ACCESSORY ALLOWANCE NOW ON ALL BUTLER BUILDINGS

30'x50'x11'

LESS THAN \$4000*

FARMSTED I GALV ROOF & WALLS 16'x10' Double Slide Door

40'x50'14'

LESS THAN \$5000*

FARMSTED I GALV ROOF & WALLS 20'x13' Double Slide Door

50'x50'x16'

LESS THAN \$7000*

FARMSTED I GALV. ROOF & WALLS 24'x15'7" Double Slide Door

60'x50'x16'

LESS THAN \$8500*

FARMSTED I GALV ROOF & WALLS 30'x15'3" Double Slide Door

* ALL BUILDINGS F O B ANNVILLE, PA
*(Buildings not equipped as shown)

*VARIOUS SIZES HEIGHT & WIDTH AVAILABLE

Special Grain Storage Buildings Available

Prices Based On Independent Survey of Agri Builders
Price Could Vary With Each Agri Builder

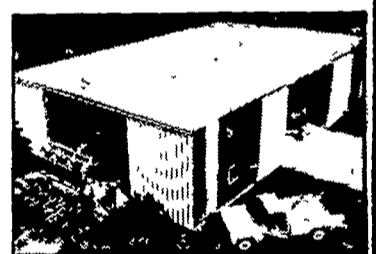

FARMSTED II AND

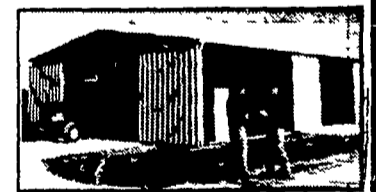

AG-MASTER 2:12

For more info. on buildings advertised by our A/B's, please mail to:

P.E. HESS, BUTLER MFG. CO.
Box 337, Oxford, PA 19363

Name _____
Address _____
City _____
State _____ Zip _____
Phone _____ (include area code) LF

CALL YOUR BUTLER AGRI-BUILDER TODAY

- | | |
|---|--|
| Beatty & Nelson Contractor 717-677-9310 | O A Newton & Son Co 302-337-8211 |
| C & M Sales Inc 717-253-1612 | Royer's Farm Service 717-437-3201 |
| A E Engel, Inc 609-983-4404 | D E Smith Inc 717-436-2151 |
| Knoxville Construction 814-326-4188 | Glenn M Stahlman 301-777-0882 |
| Kauffman Sales & Service 814-438-3180 | Tap Enterprises Inc 215-229-2553 |
| Greenside Contracting 301-472-9161 | Temco Parts Co Inc 301-778-3171 |
| Orville Mack 215-759-1331 | Tri-County Agri Systems 609-467-3171 |
| Leroy E Myers Inc 301-582-1552 | Tri-State Marine Dist Inc 301-867-1571 |
| Al Maurer 717-864-3135 | Walter J Construction 717-222-1212 |
| W R Moody Contractor 412-872-6804 | Glossner's Concrete Service 717-222-1212 |

HUNDREDS OF INSTALLATIONS IN THE U.S.A. THOUSANDS WORLDWIDE