

ANNUAL FEEDER CALF SALE

TERRA ALTA LIVESTOCK MARKET, INC.
TERRA ALTA, WV

WEDNESDAY, OCTOBER 17
7:30 P.M.

800 to 1000 head of good state graded stock calves. Farmers if in need of good stock calves be sure to attend this sale.

TERRA ALTA LIVESTOCK MARKET, INC.

304-789-2788
Terra Alta, WV 26764
Manager
Russell Stover, Jr.
301-334-3940

PUBLIC AUCTION

VALUABLE REAL ESTATE FARM EQUIPMENT, DAIRY CATTLE & MILKING EQUIPMENT
TUESDAY, OCTOBER 9

At 11 A.M.

BRIDGE OUT - CHANGE OF DIRECTIONS. Just off US Rt. 22 go South on 143 into village of Lenhartsville, turn right on old Rt. 22, travel West, turn right on Monument Rd. Continue to farm. Watch for sale signs.

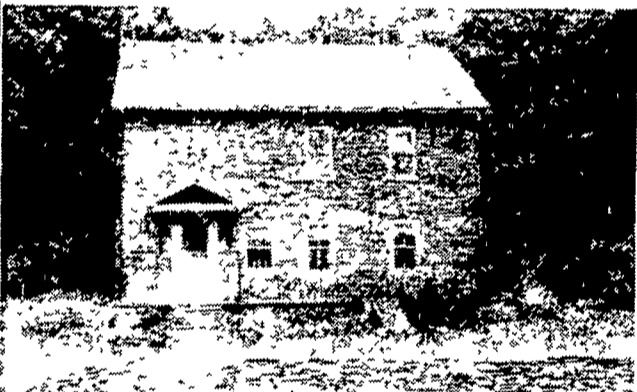

REAL ESTATE consists of 104 acres of level & gentle rolling land of which approx. 70 acres are tillable, bal. woodland & pasture. 2½ story stone dwelling w/mod. kit., DR & LR on first flr., 3 BR & bath on second floor. Oil fired hot air heat. Bank type barn w/35 comfort stalls, barn cleaner, milk house attached, (4) loafing cattle pens, Madison 14' x 60' stave silo, corn crib shed, 1 car garage & other outbuildings.

For inspection of real estate call for appt. 215-562-3461.

TERMS: 10% sale day, bal. on or before Feb. 1, 1980. **REAL ESTATE** offered at 12 NOON.

CATTLE: (35) Hol. milch cows in various stages of production, 25 are registered, most cows are second & third calf cows, DHIA tested, herd milk average 14,900-534 fat, herd is tested. (20) Hol. heifers, 3 months to breeding age.

FARM EQUIPMENT: MF 1085 WF diesel tractor 1600 hrs.; Farmall M trac.; 2 Farmall H tractors, 1 w/front end loader; NH 488 haybine used 1 season; NH 56 rake; JD 24-T baler w/ejector; NH wide track bale wagon; trailer w/bale sides; NH512 (2) beater manure spreader; AC forage wagon; NH 36 flail chopper used 2 years; JD 3 pt. 4 btm. 16" plow; Case 12' transport disc; Brillion 10' transport harrow; JD #5 - 7' mower; MC 56 hopper silage blower filled 2 silos; 30' - 8" solo pipe; MC 2 row corn planter, late model; New Idea 323 1 row corn husker picked 70 acres; Ontario 13-7 hoe drill w/hay lift; Century 125 gal. trailer weed sprayer; 15'-4" auger; 16' Cardinal Jr. elevator; Smidley 12 hole self feeder; 3 Smidley hog farrowing crates.

MILKING EQUIPMENT: Wood 400 gal. milk tank w/3 hp. motor; Surge 6M 3 unit compressor; 3 DeLaval milking units w/see through bottoms; Klenszade auto tank washer.

TERMS: Cash or check, sale day. Refreshments served.

Ordered by,
BRUCE M. & BETTY J. FEGLEY

Conducted by,
Ralph W. Zettlemoyer Auction Co.
(215) 285-4616

Avian pathologists hold biannual meeting

KENNETT SQUARE — biannual meeting at New Bolton Center, the rural campus for the University of Pennsylvania's School of Pathologists held their

Veterinary Medicine. The group was hosted by New Bolton Center's Poultry Diagnostic Laboratory.

Practicing, industrial, and university veterinarians attended the conference for the first time. Twenty-five veterinarians in all participated in the meeting including state and laboratory diagnosticians.

An important outcome of this meeting was the formation of the Pennsylvania Avian Veterinary

Association. Dr. Edward T. Mallinson, Chief of Avian Health for the Pennsylvania Department of Agriculture, is president of the new group and Dr. Robert J. Eckroade, assistant professor of Poultry Pathology for the University of Pennsylvania's School of Veterinary Medicine, is the Secretary-Treasurer. Plans of the new association call for biannual meetings at different locations throughout the state.

PUBLIC SALE

FARM EQUIPMENT, GARDEN EQUIPMENT, POWER & HAND TOOLS

WEDNESDAY, OCTOBER 10

At 11:00 A.M.

Loc. along West Willow Road, R.D.#3, Willow Street, Pequea Twp., Lanc. Co. Pa. (take rt. 272 about 2 miles south of Lancaster after Willow Valley Restaurant take third road; turn right to sale; watch for signs.)

International B-414 Tractor, D. Bradley garden tractor, 6 HP roto tiller, 6 HP leaf comp., J. Deere 2 row corn planter, flat bed wagon, 28' Smoker hay elevator, New Holland baler, Oliver manure spreader, Case combine, grain drill, Case 2 row corn planter, lots of other farm & lawn equipment. Craftsman tilt top table saw, Craftsman skill saw, ¼" elec. drill. Lots of Hand, garden & power tools. Other misc. articles not listed. Not responsible for accidents day of sale. NO OUT OF STATE CHECKS. Food served.

Sale by,

CECIL G. HUMBERT

Howard Shaub, Auctioneer 464-3541
and Roy C. Probst 464-3190

PUBLIC SALE

SATURDAY, OCTOBER 20

AT 10:30 A.M.

On the premises located approximately 6 miles northeast of Millersburg, 1 mile east of Route 25 in Lykens Valley, 30 miles north of Harrisburg, Pa. in Dauphin County.

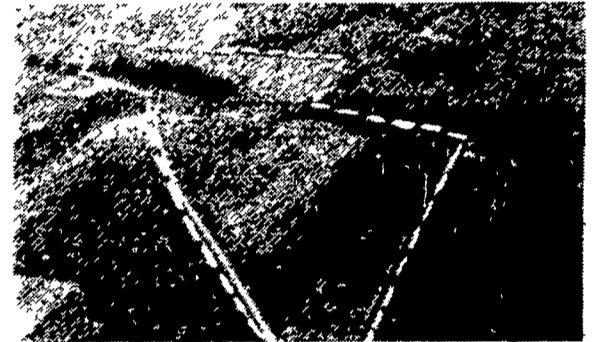

80 ACRE FARM

With 2½ Story Frame Dwelling, equipped with 4 Bedrooms, up — Large Living Room, Large Eat-In Kitchen, Bath, Hallway & Sewing Room, down — Oil Fired Hot Air Heat, Large Bank Barn designed for Dairy, Silo, Wagon Shed, Corn Crib and other Out Buildings. Land is gently rolling terrain including meadow with Spring Fed Stream.

This Farm is located in a community you will enjoy living in.

For inspection call 692-4501 or 692-3076.

TERMS: 10 Percent Down, other terms to be given the day of sale.

HOUSEHOLD GOODS

Frigidaire Refrigerator with Freezer Top, just 2 years old, like new, G.E. 40" Electric Stove, 3-Pc. Maple Living Room Suite, 2-Pc. Sectional Living Room Suite, Several Modern Double Beds with Spring and Mattress, Misc. Dressers, Wardrobes, Chest of Drawers, Etc., Leatherette Platform Rocker, Occasional Chairs, Electrolux Model E Sweeper, Electric Broom, 20" Electric Fan, Pole and Table Lamps, Drapes, Dollies and Sewing Material, G.E. 3 Band Console Type Radio, Hamilton Beach Mixer and other small appliances, Cooking Utensils, What Nots, Etc., plus many other items.

ANTIQUES & COLLECTIBLES

3-Pc. Oak Bedroom Suite, Oak Extension Table with 2 Boards, Oak Parlor Table, Oak Sideboard, Treadle Sewing Machine, Wooden Bench, Wooden Slaw Cutter, Several Quilts, Flat Irons, Oil Lamps, Early Electric Hanging Lamps, Wash Bowl & Pitcher, Crocks, Jugs, Pressed and Pattern Glass, Some Depression Glass, Several pieces in Miss America Pattern, Several pieces of Carnival, Large Granite Coffee Pot, Iron Skillet, Butcher Ladle and Fork, Enterprise Lard Press, Large Meat Bench, 2 Iron Butcher Kettles, Several Milk Cans, Etc., Plus many other old and collectible country items.

MISCELLANEOUS TOOLS & EQUIPMENT

Gravely Model L Garden Tractor with Cultivator, Sickle Bar, Reel Mower, Belt Pulley and Sulky equipped with Electric Starter, looks good, but has not been run for several years, Small 2 Wheel Trailer for Garden and Lawn Tractor, 7 H.P. Huffey 32" Riding Mower, Reo Reel Type Lawn Mower, Myers Shallow Well Pump without Tank, Electric Milker Vacuum Tank and Pump, 50 ft. 6" Endless Belt, P.T.O. Clover Seed Sower, Approximately 1 dozen new and used Drinking Cups for Dairy Barn, Blacksmith Type Post Drill, Bench Vise, Several 5 Gal. Buckets of Roof Cement, Syracuse Steel Beam Ditching Plow, 2 Horse Walking Plow, Steel Hog Troughs, Homemade Air Compressor with Tank, Horse Collars and Harness, Pair of Fly Nets, Single Trees, Picks, Shovels, Carpenter and mechanic Tools, Some Cinder Blocks and Bricks, Steel Drums and other items.

Sale will begin with Household Goods.
Real Estate at 1:00 P.M.

MERVIN W. ADAMS



Owners,

MR. AND MRS. ROY ROADCAP

Adams & Shoop, Auctioneers

SPECIAL HOLSTEIN SALE



REGISTERED COWS & HEIFERS

TUESDAY, OCT. 9
8 P.M. D.S.T.

SMOKETOWN QUALITY DAIRY SALES, Route 340, Smoketown, Pa. 5 miles East of Lancaster & 5 Miles west of Intercourse, Pa.

1 LOAD OF COWS OUT OF VERMONT.

1 LOAD OF COWS OUT OF NEW HAMPSHIRE.

1 LOAD OF REGISTERED AND GRADE COWS AND HEIFERS OUT OF CANADA.

SPECIAL MENTION of these Registered Cows and Heifers:

- Reg. 3 yr. 8 mo. 336 days. 20,071M, 747F, 3.7 Test. Due Oct. 31 to a Topper bull. Her Dam was a performer daughter, 83 pts. 4 yr. 3 mo. 21,116M, 691F.
- Sire-Suedale Bucky T with a heifer calf by Hendl K.C. Kirk Jupiter.
- Reg. 2 yr. old Harrisburg Gay Ideal. Dam's record from 2 yr. to 4 yr. 11,388M and 417F to 16,350M and 519F.

- Reg. 2 yr. old Paclamar Capsule. Dam's record 3 yr. 3 mo. 305 dys. 14,845M 497F and bred to Milu Betty Ivanhoe Chief.

- Dutchcroft Fury Lad bred to Kinglen Elevation Moonrock born 11/15/70, 7 yr. 8 mos. 305 dys. 14,750M, 540F.

- Reg. 3 yr. old Willow Farm Rockman Ivanhoe fresh with GP.
- Reg. 4 yr. old Saxojac Sherry Rambler Robbie.
- Reg. 4 yr. old Maple Edge Jethro bred to Milu Betty Ivanhoe Chief due Oct. 18

- Reg. Sunny Trail Monitor Astronaut bred to Tiny Mar Alpine. Last year 345 dys. 15,382M, 566F, 4.1 Test.
- Grade cow, 3 yrs. 1 mo. 354 dys. 16,392M, 566F. Her dam was a Simpson Apollo Rebel made at 8 yr. 4 mos. 341 dys. 20,417M, 645F. Bred to Elevation Son out of a VG Dam in 3 yrs. 2 mos. 15,260M, 4.6 test, 695F.

- Grade cow, sire Round Oak Rag Apple Elevation 2 yr. 2 mo. 348 dys. 14,106M, 459F. 3 yr. 4 mos. 305 dys. 16,103M, 556F. Just fresh with 65 lbs. milk.

4 cows, all 4 year olds, from 1 herd. 3 sired by Britgane Chief Pride and 1 sired by Plushanski R.A. Kingpin Willie.

- Reg. Maridon Madison
- Reg. Cedelmar Black jack
- Reg. 4 yr. old Coleman Hills Robsir Gallahad.

If you need milk this fall...come see this selection of hand picked cows.

Sale Managed By

HELEN & GORDON W. FRITZ

717-393-0930

COWS MILKED AT REGULAR TIME.

Cash or Good Check night of sale

Carl Diller, Auctioneer

Henry Kettering, Pedigrees

Lunch by Bird-in-Hand Auxiliary