

# Livestock market and auction news

## G&M Livestock

Duncansville, Pa.  
September 24, 1979

Market reported: Cows higher, Hogs lower.  
STEERS: 600 to 1285.00; High Choice and Prime 67.00 to 69.25; Good to Choice 64.00 to 67.00; Standard to Good 60.00 to 64.00.  
HEIFERS: High Choice and Prime 63.00-65.75; Good to Choice 60.00 to 63.00; Standard 55.00 to 60.00.  
FEEDERSTEERS: Standard to Good 300 to 500 lbs. 70.00 to 94.00.

BULLS: 1200 to 1742 lbs. 63.00 to 69.75; 900 to 1260 lbs. 60.00 to 63.00.

COWS: High Choice Prime 50.00 to 53.75; Good 48.00 to 50.00; Utility 46.00 to 48.00; Cutters 42.00 to 46.00; Canners Down to 40.00.

CALVES: High Choice 110.00 to 119.00; Good to Choice 90.00 to 110.00; Standard to Good 70.00 to 90.00.

FARM CALVES: Hol. Bulls 110.00 to 127.50.  
FARM CALVES: Hol. Heifers 150.00 to 207.50.  
HOGS: 200 to 240 lbs. 40.00

to 41.90; 180 to 270 lbs. 38.00 to 40.00.

FEEDER PIGS: 15 to 25 lbs. 10.00 to 18.00.

FEEDER PIGS: 25 to 40 lbs. 18.00 to 30.00.

SOWS: 30.00 to 34.50.

LAMBS: 58.00 to 66.50.

SHEEP: 25.00 to 40.00.

BOARS: 24.00 to 28.00.

## Shenandoah Valley Livestock

Harrisonburg, Va.  
September 22, 1979

STOCKER, FEEDER, AND SLAUGHTER CATTLE: Good Light Steer Calves 100.00 to 118.00; Medium 95.00 to 100.00; Plain 90.00 and down; Good Heavy Steers 80.00 to 84.75; Medium 75.00 to 80.00; Plain 70.00 and down; Holstein Steers 52.50 to 71.00; Good Light Heifer Calves 80.00 to 85.50; Medium 75.00 to 80.00; Plain 70.00 and down; Good Heavy Heifers 70.00 to 73.50; Medium 65.00 to 70.00; Plain 65.00 and down; Slaughter Cows 45.00 to 51.00; Utilities 40.00 to 45.00; Canners &

Cutters 40.75 and down; Milk & Stock Cows 705.00 and down; Stock Bulls 82.50 and down; Slaughter Bulls 50.00 to 65.25.

CALVES: Veal Calves 114.00 and down; Baby Calves 131.00 and down.

SHEEP & LAMBS: Choice Blue O 64.00; Good Red O 58.00; Feeder Lambs 65.00 to 66.00; Slaughter Ewes 22.00 and down.

HOGS: Top 38.60; Heavy 33.35-36.85; Medium 36.35; Sows 31.00 to 34.75; Boars 28.00 and down.

lbs. 65.00; 500-600 lbs. 62.00-68.00; 600-700 lbs. 60.00-67.00; 800-900 lbs. 60.00. Common 543-735 lbs. 52.50-54.50.

## Special Market

Tri-State, Va.  
Special Yearling Steer Sale

September 17, 1979

There were 1,124 head sold. All steers were graded by Representatives of the VDACS's Division of Markets, Livestock Section on VDACS standards and sold by the hundredweight.

STEERS: Choice & Fancy: 500-700 lbs. 78.50-85.75; 700-800 lbs. 78.25-83.00; 800-900 lbs. 74.50-76.00; 900-1000 lbs. 65.25-69.50; 1000-1100 lbs. 63.75-67.75; over 1100 lbs. 64.00-64.25; Good 400-500 lbs. 76.00-100.00; 500-600 lbs. 86.00-90.00; 600-700 lbs. 84.00-88.25; 700-800 lbs. 77.00-86.50; 800-900 lbs. 72.75-75.60; 900-1000 lbs. 62.00-68.10; 1000-1100 lbs. 64.00-67.50; 1100 lbs. & Up 62.00-66.00. Medium 400-500 lbs. 90.75-93.00; 500-600 lbs. 85.00-95.00; 600-700 lbs. 78.00-85.00; 700-800 lbs. 73.50-84.00; 800-900 lbs. 71.00-76.00; 900-1000 lbs. 68.50-70.00; 1100 lbs. & Up 64.00-69.00. Short 400-500 lbs. 79.00; 500-600 lbs. 65.00-80.25; 600-700 lbs. 72.00-80.30; 700-800 lbs. 69.00-78.75; 800-900 lbs. 65.00-69.00; 900-1000 lbs. 67.00. Common 400-500 lbs. 82.00-93.00; 500-600 lbs. 78.00-84.75; 600-700 lbs. 75.00-82.75; 700-800 lbs. 72.25-75.00; 800-900 lbs. 69.00-70.00; 900-1000 lbs. 66.50-67.00; 1000-1100 lbs. 66.00-68.00.

## Special Market

Winchester, Va.  
September 21, 1979  
Special Feeder Yearling Sale

There were 731 head sold. All cattle were graded by Representatives of the VDACS's Division of Markets, Livestock Section on VDACS standards and sold by the hundredweight.

CHOICE STEERS: 400-500 lbs. 91.00; 500-600 lbs. 90.00; 600-700 lbs. 85.00-89.00; 700-800 lbs. 83.00-88.50; 800-900 lbs. 75.00-84.00; 900-1000 lbs. 65.50-76.00; 1000-1100 lbs. 65.50-71.00. Good 400-500 lbs. 81.00; 500-600 lbs. 85.00-96.50; 600-700 lbs. 83.50-92.00; 700-800 lbs. 79.75-84.50; 800-900 lbs. 73.00-78.75; 900-1000 lbs. 69.50-75.00; 1000-1100 lbs. 68.00-73.00. Medium 500-600 lbs. 84.00-86.00; 600-700 lbs. 82.00-83.00; 700-800 lbs. 79.00-83.50; 800-900 lbs. 72.00-78.00; 900-1000 lbs. 71.00. Short All Weights 71.00-77.00. Common 480-800 lbs. 56.00-69.00.

CHOICE HEIFERS: 500-600 lbs. 67.00-78.00; 600-700 lbs. 67.50-79.00; 700-800 lbs. 68.00. Good 400-500 lbs. 67.00-74.00; 500-600 lbs. 65.00-72.50; 600-700 lbs. 70.50-72.00; 700-800 lbs. 65.00-69.50; 800-900 lbs. 67.50. Medium 400-500

## Belleville Auction

Belleville, Pa.  
September 19, 1979  
CATTLE 107. Compared with last Wednesday's

market: Standard slaughter steers 57.00-63.00. Utility & Commercial slaughter cows 50.50-55.00, one at 57.00, Cutters 49.25-51.00, Canner & Low Cutter 46.00-49.00. Yield Grade #1 slaughter bulls 58.50-69.50.

CALVES 138. Choice wealers 101.00-114.50, Good 96.50-98.00, Standard & Good 110-130 lbs. 85.00-95.00, 90-110 lbs. 83.00-88.00, 65-90 lbs. 70.00-84.50. Farm calves, holstein bulls 90-115 lbs. 96.00-111.50; holstein heifers 192.00-215.00.

HOGS 252. US No. 1-2 barrows & gilts 40.35-41.60, No. 1-3 38.85-40.25. US No. 1-3 sows 27.25-33.75.

FEEDER PIGS 397. US No. 1-3 20-35 lbs. feeder pigs 10.00-18.50 per head, No. 1-3 35-50 lbs. 18.00-32.00 per head.

SHEEP 46. Choice spring slaughter lambs 55.00-61.00, Good 40.00-56.50. Slaughter ewes 29.00-30.50.

## Special Market

Dublin, Va.  
Special Heifer Sale  
September 19, 1979

There were 746 head sold. All heifers were graded by Representatives of the VDACS's Division of Markets, Livestock Section on VDACS standards and sold by the hundredweight.

HEIFERS: Choice 400-500 lbs. 78.00-80.00; 505-600 lbs. 76.25-84.00; 605-700 lbs. 74.75-78.00; 705-800 lbs. 64.00-68.75. Good 300-400 lbs. 78.00-78.50; 405-500 lbs. 78.75-81.25; 505-600 lbs. 75.00-77.00; 605-700 lbs. 73.50-75.50; 705-800 lbs. 65.00-69.00. Medium 300-400 lbs. 66.50-68.00; 405-500 lbs. 68.00-72.50; 505-600 lbs. 69.75-74.00; 605-700 lbs. 66.00-68.50; 705-800 lbs. 64.50-69.00. Short 500-600 lbs. 55.00; 700-800 lbs. 55.00. Plain 400-500 lbs. 67.25-67.76; 505-600 lbs. 67.00-69.00; 700-800 lbs. 57.50-58.50.

## Special Market

Special Yearling Heifer Sale  
Galax, Va.  
September 20, 1979

There were 723 head sold. All heifers were graded by Representatives of the VDACS's Division of Markets, Livestock Section on VDACS standards and sold by the hundredweight.

HEIFERS: Choice 500-600 lbs. 77.00-79.50; 600-700 lbs. 71.00-75.25; 700-800 lbs. 65.00-71.00; 800-900 lbs. 61.75-64.00. Good 500-600 lbs. 73.00-78.75; 600-700 lbs. 69.50-75.25; 700-800 lbs. 65.00-67.75; 800-900 lbs. 60.50-62.00. Medium 400-500 lbs. 76.00-78.00; 500-600 lbs. 74.00-76.50; 600-700 lbs. 72.00-75.00; 700-800 lbs. 60.00-65.00; 800-900 lbs. 55.00. Common 400-500 lbs. 70.00-74.00; 500-600 lbs. 67.00-70.00; 600-700 lbs. 60.00-66.00.

## FOR SALE

PUC rights to haul livestock in Penna.  
Also  
1973 Wilson trailer, triple deck, all aluminum  
215-458-5223

## NEW — CORN!

Our Va. corn is excellent & being harvested now.

Call us for daily dry corn prices.

We have high moisture corn  
**PIEDMONT FERTILIZER**

Fredericksburg, VA  
50 Mi. S. of Wash., DC  
703-371-1800

# BUTLER CLEAR SPAN BUILDING

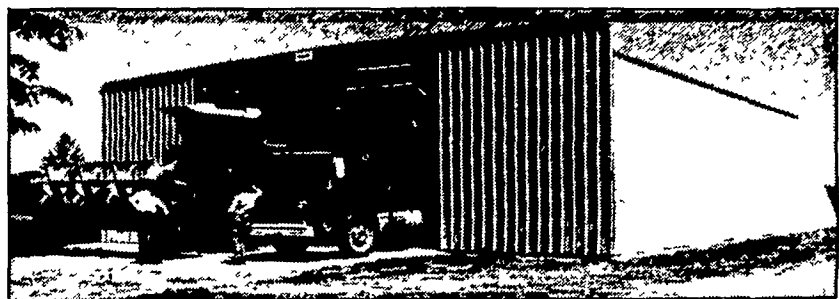

FARMSTED I

FREE ACCESSORY ALLOWANCE NOW ON ALL BUTLER BUILDINGS

30'x50'x11'

LESS THAN \$4000

FARMSTED I GALV ROOF & WALLS 16'x10' Double Slide Door

40'x50'x14'

LESS THAN \$5000

FARMSTED I GALV ROOF & WALLS 20'x13' Double Slide Door

50'x50'x16'

LESS THAN \$7000

FARMSTED I GALV ROOF & WALLS 24'x15'7" Double Slide Door

60'x50'x16'

LESS THAN \$8500

FARMSTED I GALV ROOF & WALLS 30'x15'3" Double Slide Door

ALL BUILDINGS F O B ANNVILLE, PA (Buildings not equipped as shown)

VARIOUS SIZES HEIGHT & WIDTH AVAILABLE

Special Grain Storage Buildings Available

## ALSO



FARMSTED II AND

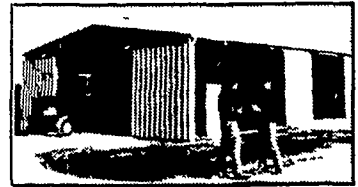

AG-MASTER 2:12

P.E. HESS, BUTLER MFG. CO

Box 337, Oxford, PA 19363

Name \_\_\_\_\_  
Address \_\_\_\_\_  
City \_\_\_\_\_  
State \_\_\_\_\_ Zip \_\_\_\_\_  
Phone \_\_\_\_\_ (include area code) LF

## CALL YOUR BUTLER AGRI-BUILDER TODAY

Beatty & Nelson Contractor  
C & M Sales Inc  
A E Engel, Inc  
Knoxville Construction  
Kaffert Sales & Service  
Greenside Contracting  
Orville Mack  
Leroy E Myers Inc  
Al Maurer  
W R Moody Contractor

717-677-9310  
717-253-1512  
609-993-4404  
814-326-4188  
814-438-3180  
301-472-9161  
215-759-1331  
301-582-1552  
717-864-3135  
412-872-6804

O A Newton & Son Co  
Royer's Farm Service  
D E Smith Inc  
Glenn M Stahlman  
Tap Enterprises Inc  
Temco Parts Co Inc  
Tri County Agri Systems  
Tri State Marine Dist Inc  
Walker J Construction  
Glessner's Concrete Service

302-337-8211  
717-837-3201  
717-436-2151  
301-777-0582  
215-929-2553  
301-778-4454  
609-467-3174  
301-867-1447  
717-392-8280  
717-962-2564

## L & M FUR & WOOLEN ENTERPRISE

Quality Electrified Sheepskins & Furs  
Tannery Direct Dist - Wholesale & Retail  
Check Our Quality, Price & Services!  
Mail & Phone Orders Accepted

- Woolen Hosp Pads - Natural & All Colors
- Pa Largest Selection of Woolen Products
- Sheepskin Coats at Reasonable Prices
- See Us At Meadowbrook Market in Leola

Dealers Wanted

117 W Summit St., Mohnton, PA  
215-777-2465  
Hours Mon - Fri 9-8 30, Sat 9-5  
Wed 9-4 30, Sat 9-5

## SPECIAL NOTICE

VINTAGE SALE STABLES, INC.  
12 miles east of Lancaster at Paradise, PA.  
Proudly Announces  
**A BUTCHER HOG AUCTION**  
Every Monday  
AT 1:00 P.M.

This will be in addition to our regular Wednesday and Saturday Butcher Hog Auctions.

No waiting to unload.

Will receive hogs anytime Monday morning.

For More Information Call  
L. Robert Frame, Manager

717-442-4181 768-8204