

Livestock market and auction news

Oklahoma Cattle

September 6, 1979
Estimated Receipts 9400
Same Day Last Week 10,001

Trading active. Feeder steers calves steady, steers over 500 lbs. steady to 1.00 lower, feeder heifers 1.00 higher. Majority receipts medium frame no. 1 muscle thickness 400-850 lbs. feeder steers and 400-700 lbs. heifers. Good buyer attendance.

FEEDER STEERS: Medium frame no. 1 muscle thickness package 385 lbs. 108.10; 400-500 lbs. 97.00-105.00; 500-600 lbs. 87.00-94.50; part load 513 lbs. 103.00; 600-700 lbs. 80.50-85.50, part load 619 lbs. 88.50; 700-800 lbs. 76.25-82.00; 800-900 lbs. 73.25-77.50; large no. 1 695-810 lbs. 76.50-77.50; part load mixed medium and large no. 1 845 lbs. 78.10; medium no. 1-2 part load 626 lbs. 85.00; 700-800 lbs. 74.75-78.50; large no. 1-2 600-700

lbs. 77.75-80.25; 700-800 lbs. 73.00-76.50; medium no. 2 lot 438 lbs. 79.25; 600-700 lbs. 72.00-74.50; 800-925 lbs. 65.00-69.00; large no. 2 holstein steers 450-525 lbs. 86.50-87.50; few 725-775 lbs. 69.25-74.00; lot 860 lbs. 66.80; lot 1060 lbs. 60.50.

FEEDER HEIFERS: Medium frame no. 1 muscle thickness package 372 lbs. 94.75; 400-500 lbs. 84.50-90.50; 500-600 lbs. 76.25-78.50, package 542 lbs. 83.00; 600-700 lbs. 75.00-77.75; 700-800 lbs. 71.25-74.00; load large no. 1 709 lbs. 72.20; medium mixed no. 1-2 425-500 lbs. 84.25-84.75; load 534 lbs. 82.50; part load 620 lbs. 74.00; part load 700 lbs. 68.10; lot large mixed no. 1-2 440 lbs. 80.10; lot medium no. 2 547 lbs. 71.40.

FOR THE WEEK: Feeder calves steady to 2.00 higher; yearling steers steady; yearling heifers 1.00-2.00 higher. Slaughter cows 2.00-5.00 higher; late sales of Utility and Commercial 2-3 50.00-52.50, low dressing and YG 3-4 47.75-49.75; Cutter 1-3

46.00-49.00. Slaughter bulls steady to 1.00 higher. YG 1-2 1125-1700 lbs. 60.00-65.00. Holiday shortened salable receipts this week near 20,450 head compared to 31,140 lbs. last week and 24,402 head the comparable period a year ago. Feeder cattle near 94 percent of receipts; slaughter cows and bulls 6 percent of the run.

East Coast Carlot

September 5, 1979

Compared to Tuesday: Trade slow for most items. Prime special fed veal firm limited sales. Good and Choice boning veal mostly steady on northeastern, steady to firm limited sales inshipped. Spring lamb 55 lbs. down firm to 1.00 higher. Boneless beef 90 chem lean firm with late last week for immediate ship.

VEAL CARCASS
Prime (Special Fed): 180-240 lbs. 176.00-178.00 ltd. firm.

BONING TYPE Good & Choice

Northeastern Suppliers: 65-75 lbs. 120.00-122.00, all mostly steady; 55-64 lbs. 118.00-120.00; 45-54 lbs. 116.00-118.00; 35-44 lbs. 114.00-116.00; 34 lbs. down 112.00-114.00.

Midwest and West Coast Suppliers: 70-80 lbs. 122.00-123 ltd, all steady to firm; 60-70 lbs. 120.00-121.00 ltd; 50-60 lbs. 118.00-119.00 ltd.; 40-50 lbs. 116.00-117.00 ltd; 30-40 lbs. 114.00-115.00 ltd.

SPRING LAMB CARCASS Choice & Prime 3-4 4 Loads

55 lbs. down 128.00, few 127.00, firm to 1.00 higher; 55-65 lbs. few 128.00; 65-75 lbs. few 127.00.

HINDSADDLES: 30 lbs. dn 159.00 part load.

BONELESS BEEF 3 Loads

90 pct chem lean, fresh 138.00, immediate.
75 pct chem lean, fresh 98.00-101.00.

BEEF TRIMMINGS 2 1/2 Loads

50 pct chem lean, fresh 53.00-54.00 part loads.

CURED & PROCESSED MEATS 10 Loads

SKINNED HAMS: 16-19 lbs. 70.00-72.50, generally steady; 19-23 lbs. 71.00-72.50.

SEMI BONELESS HAMS: 14-17 lbs. 92.00.

Franks 70 Beef, 30 Pork 1 lb. pack 85.00, steady.

Bologna 70 Beef, 30 Pork 1 lb. pack 90.00, steady.

Joliet Cattle

September 6, 1979

CATTLE: Friday through Wednesday's salable receipts 3,600; 5 days last week 5,515; same period last year 5,705. Trading moderate to moderately active for the week. Slaughter steers and heifers closed the week 3.00 to mostly 3.50 higher than

Wednesday of last week. Cows closed the week a strong 3.00 higher.

SLAUGHTER STEERS:

Mixed high Choice and Prime 3-4 1050-1300 lbs. 66.50-67.00 Tuesday; 67.00-67.50 Wednesday; 2 loads 4-5 1396 lbs. 66.00 Wednesday. Choice 2-3 1275 lbs. 1 load 67.75 Wednesday. Choice 2-4 1050-1300 lbs. 65.50-66.00 Tuesday; 66.00-67.00 Wednesday. Mixed Good and Choice 2-3 1000-1250 lbs. 64.50-65.50 Tuesday; 65.00-66.00 Wednesday.

SLAUGHTER HEIFERS:

Mixed Choice and Prime 3-4 900-1100 lbs. 65.25-65.50 Tuesday; 65.50-66.00 Wednesday. Choice 2-4 900-1050 lbs. 63.50-65.25 Tuesday; 64.50 Wednesday. Mixed Good and Choice 2-3 800-1000 lbs. 62.00-63.50 Tuesday; 63.00-64.00 Wednesday.

COWS: Cutter & Utility, few Commercial 1-3 47.00-50.00 Tuesday; 49.00-51.00 Wednesday.

Special Market

Special Yearling Steer & Heifer Sale Tri-State, Va. September 3, 1979

There were 746 head sold. All cattle were graded by Representatives of the VDACS's Division of Markets, Livestock Section on VDACS standards and sold by the hundredweight.

STEERS: Choice & Fancy 501-600 lbs. 87.00; 601-700 lbs. 85.00; 701-800 lbs. 76.00-79.50; 801-900 lbs. 69.00-73.50; 900-1000 lbs. 62.00-68.25; 1000-1140 lbs. 60.00-63.90. Good 501-600 lbs. 89.00-90.00; 601-700 lbs. 81.00-87.50; 701-800 lbs. 75.00-78.00; 800-900 lbs. 72.25-72.50; 900-1000 lbs. 64.00-66.50; 1000 up lbs. 57.00-62.50. Medium 400-500 lbs. 88.00; 501-600 lbs. 78.00-88.00; 601-700 lbs. 82.50-85.50; 701-800 lbs. 74.75-77.60; 801-900 lbs. 64.00-68.00; 900-1000 lbs. 62.00-65.00. Shorts 400-500

lbs. 77.00; 500-600 lbs. 76.00-84.00; 600-700 lbs. 74.00-74.75; 700-800 lbs. 65.00-73.50; 800-900 lbs. 64.00.

HEIFERS: Choice & Fancy 400-500 lbs. 76.00; 501-600 lbs. 76.00; 601-700 lbs. 72.50-73.50; 701-800 lbs. 62.00-66.25; 801-900 lbs. 55.00-62.00. Good 400-500 lbs. 75.00-75.50; 501-600 lbs. 69.00-75.25; 601-700 lbs. 69.75-73.50; 701-800 lbs. 61.50-65.50; 800-900 lbs. 50.00. Medium 400-500 lbs. 65.00-70.00; 501-600 lbs. 67.75-69.50; 601-700 lbs. 65.00-72.75; 701-800 lbs. 67.50. Shorts 400-500 lbs. 66.00; 500-600 lbs. 66.00-69.50; 600-700 lbs. 70.50.

Peoria Livestock

September 6, 1979

Receipts this week: 3600; Last week: 5500; Year ago: 4800. Compared with last week's close, slaughter steers 1.50-2.00, instances 2.50 higher. Slaughter heifers 2.00-3.50 higher. Cows 2.00-4.00 higher. Bulls 2.00-3.00 higher. Receipts about 60 percent slaughter steers, 35 percent slaughter heifers, balance mainly cows.

SLAUGHTER STEERS: Load Choice & Prime 3-4 1240 lbs. 67.00; Choice 2-4 1000-1200 lbs. 65.00-66.75, load 67.00; Mixed Good & Choice 2-4 900-1250 lbs. 62.50-65.00; Good 2-3 58.00-62.50.

SLAUGHTER HEIFERS: Choice & Prime 3-4 900-1100 lbs. 65.00-65.25, three loads 65.50-66.00; Choice 2-4 850-1075 lbs. 62.50-65.00; Mixed Good & Choice 2-4 850-1100 lbs. 61.50-62.50; Good 2-3 56.00-61.50.

COWS: Utility & Commercial 1-3 47.00-52.00; Cutter 1-2 45.00-50.00; Canner 42.00-45.00.

BULLS: Yield Grade 1-2 1100-1800 lbs. 57.00-62.00, couple 63.00.

BUTLER CLEAR SPAN BUILDING

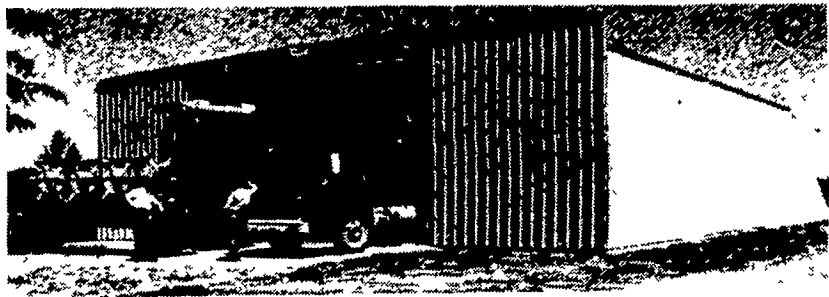

FARMSTED I

30'x50'x11'

LESS THAN \$4000

FARMSTED I GALV ROOF & WALLS 16'x10' Double Slide Door

40'x50'x14'

LESS THAN \$5000

FARMSTED I GALV ROOF & WALLS 20'x13' Double Slide Door

50'x50'x16'

LESS THAN \$7000

FARMSTED I GALV ROOF & WALLS 24'x15'7" Double Slide Door

60'x50'x16'

LESS THAN \$8500

FARMSTED I GALV ROOF & WALLS 30'x15'3" Double Slide Door

ALL BUILDINGS F. O. B. ANNVILLE, PA. (Buildings not equipped as shown)

VARIOUS SIZES HEIGHT & WIDTH AVAILABLE

... Special Grain Storage Buildings Available

ALSO



FARMSTED II AND



AG-MASTER 2:12

P. E. HESS, BUTLER MFG. CO

Box 337, Oxford, PA 19363

Name _____
Address _____
City _____
State _____ Zip _____
Phone _____ (include area code) LF

CALL YOUR BUTLER AGRI-BUILDER TODAY

Beatty & Nelson Contractor	717 677-9310	O A Newton & Son Co	302 337 8211
C & M Sales Inc.	717 253 1612	Royer & Farm Service	717 837 3201
A E Engel Inc.	609 983-4404	D E Smith Inc.	717-436-2151
Knoxville Construction	814 326-4188	Glenn M Stahlman	301 777-0582
Kauffman Sales & Service	814 438-3180	Tap Enterprises Inc.	215 929 2553
Greenside Contracting	301 472 9161	Tempo Parts Co Inc	301 778 4454
Orville Mack	215 759 1331	Tri-County Agri Systems	609 467 3174
Leroy E Myers Inc	301 582-1552	Tri-State Marine Dist Inc	301 867-1447
Al Maurer	717 864 3135	Walter J Construction	717-392 8280
W R Moody Contractor	412 872-6804	Glossner & Concrete Service	717-962 2564

NATURE CAN HELP IN OUR ENERGY CRISIS AND HIGH FERTILIZER COSTS

being proven by thousands of farmers across the country, through soil bacteria doing nitrogen fixation out of the air which is 80% N, and to a lesser degree also phosphorus and potash. Natural organic fertilizer lets the bacteria live and multiply but you can speed it up tremendously by applying cultured bacteria like Agrispin and BX Agrispin is good if used correctly, not abused by chemicals. We sell it BX is a tougher bacteria, very prolific, a super strain. Local soil analysis tests show that BX increased nitrogen from 12 lbs an acre to 90 lbs from Dec to July without adding nitrogen except a fair application of cow manure, soft rock phosphate and lime. Another test in creased nitrogen almost that much in 2 qt. containers of soil in our store from Feb to July with no nitrogen or manure added. And BX does more than that. It restores health to sick crops including the dreaded asparagus disease, no alfalfa spray needed, better nutrition in crops, bigger roots for drought, improves soil tilth, cuts NPK needs considerably. Could tell you more but you might judge us untruthful. If you want to farm without bacteria by having killed them and making no change, that is your business.

GOOD BACTERIA are also doing wonders in animal's stomachs. Our formula silage inoculant has made 15% better feed efficiency with cattle at Kansas State University. Silage doesn't get so hot, thus keeps it's vitamins and enzymes, and the yogurt family type bacteria cause better digestion, purer blood, hence better breeding, etc.

SOFT ROCK PHOSPHATE has proven itself, very unusual high sugar content in crops — difference 50% increase more or less compared to competition, which determines food and feed value. We have very good reports already. Comparison tests will improve by harvest time because it lasts long. Still same price, \$80 per ton bulk plus spreading, \$90 in bags.

THE REAMS PROGRAM proves that livestock farmers have plenty potash for at least a while. Therefore rock phosphate and BX is your answer. But if you wish to have 5 ft alfalfa, 100 bu beans, 200 or more bu corn, we can supply you with a few extra items recommended by Reams for your particular need according to soil tests. We do the testing in our shop.

And by all means start this fall for 5 reasons: #1 Spread out the season, avoid the spring rush. We'll be busy, trucks scarce. #2 Truck packing can freeze out again. #3 These products (bacteria and phosphate) take time to do their best and they will not leach out or dissipate. #4 Bacteria have time to decompose stalks or cover crops. #5 We'll have more time to teach you the high yielding Reams program. Winter teaching needs fall orders.

MINERAL 72 rail car from Nevada was lost. Should soon be here now. Contains 72 different minerals. Excellent reports from Louisiana State University for soil and livestock both. Terrific feed efficiency. Organic schools call for extra minerals on soil. Only \$150 per ton off the car this time. An introductory offer from the company. Get your name in so we can call you when it comes.

ORGANIC CENTER, 217 South Railroad Ave., New Holland, PA 17557 717-354-7064

- * Phosphate orders can be pooled and cars unloaded in other counties and states.
- * Dealers wanted for BX and mineral 72. They will become popular.
- * We also have a soil conditioner with a good 3 year local proof for breaking hardpans, draining swamps mellowing clay thus increasing yields. Very economical. Big price reduction. Foams and mellows compacted soil quickly.
- * Ask us for more literature.