

# THE SYSTEMS PEOPLE

**WE WILL EXPAND YOUR HOG BUSINESS FOR LESS DOLLARS! LET US SHOW YOU HOW**

*Q. What Farm Building Can You Resell?*

*A. Agstar Modular Castle!*

**LOOK INTO THE ADVANTAGES OF AN AGSTAR CASTLE.**



**CONFINEMENT BUILDINGS**

**PITLESS OR SELF-CONTAINED**

Laminated Wall Panel Design

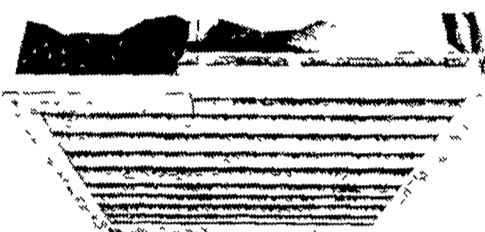
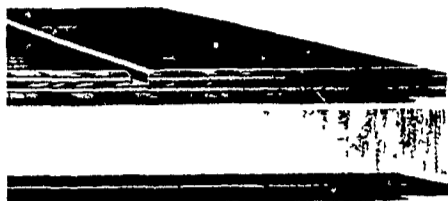

Also available in our PITLESS MODULAR construction

Look at some of our outstanding features

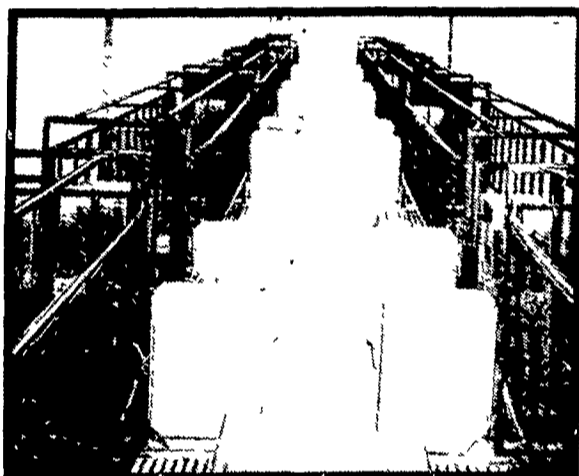
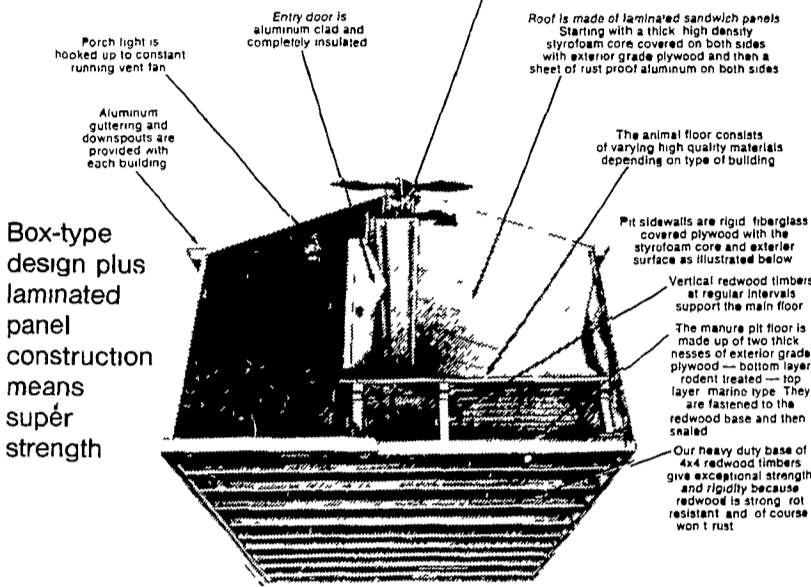

**SOW CASTLE**

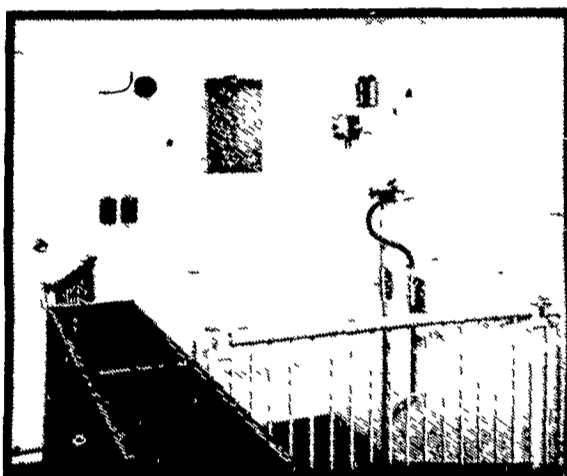

**PIG CASTLE**

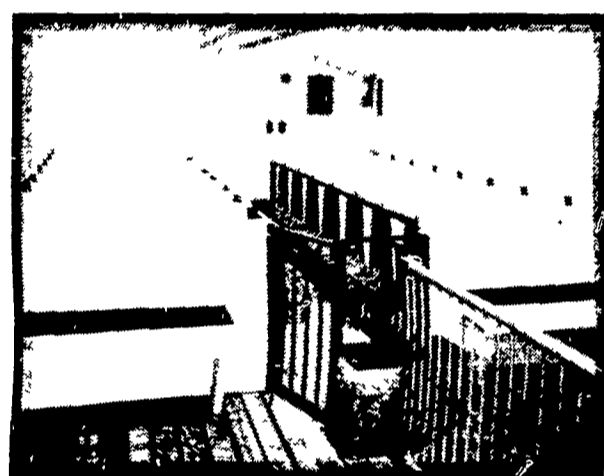

**VEAL OR CALF CASTLE**

## AGSTAR EQUIPMENT

- A. Modular 24-ft. wide farrowing finishing, & gestation buildings.
- B. Modular 12-ft. wide farrowing nursery & gestation buildings.
- C. Lot or pasture fountains.
- D. Hog lot gates & partitions.
- E. Heavy duty hog & cattle waterers.
- F. Big capacity feeders.
- G. Ventilation equipment.
- H. Round feeders
- I. Feed delivery systems.
- J. Galvanized vertical pen partitions
- K. Hog troughs.
- L. Porcelainized Steel slats.
- M. Rotary feeders.
- N. Porcelainized watering cuos.
- O. Baby pig feeders.
- P. Farrowing stalls & pens.
- Q. Pig heaters.
- R. Nipple waterers.
- S. Space-saver nursery feeders.
- T. Flex auger systems & feed bins.
- U. Gestation stalls & buildings
- V. Soft-Grip Flooring
- W. Flat Deck Nursery
- X. Concrete & Fiberglass Slats

**SEE THE AGSTAR EQUIPMENT ON DISPLAY AT AG PROGRESS DAYS**

★ AGSTAR STANDS BEHIND THEIR EQUIPMENT WITH A FULL YEAR WARRANTY  
 ★ WE SELL, SERVICE AND INSTALL ★ FULL LINE PARTS DEPARTMENT

Send me more information on \_\_\_\_\_  
 (letter from above list)

Name \_\_\_\_\_

Address \_\_\_\_\_

City \_\_\_\_\_

State \_\_\_\_\_ Zip \_\_\_\_\_

Phone \_\_\_\_\_

# EMHERR

**EQUIPMENT, INC.**

RD3, Sprecher Road  
 Willow Street, PA  
 Lancaster Co.  
 717-464-3321