

Egg month award winners honored

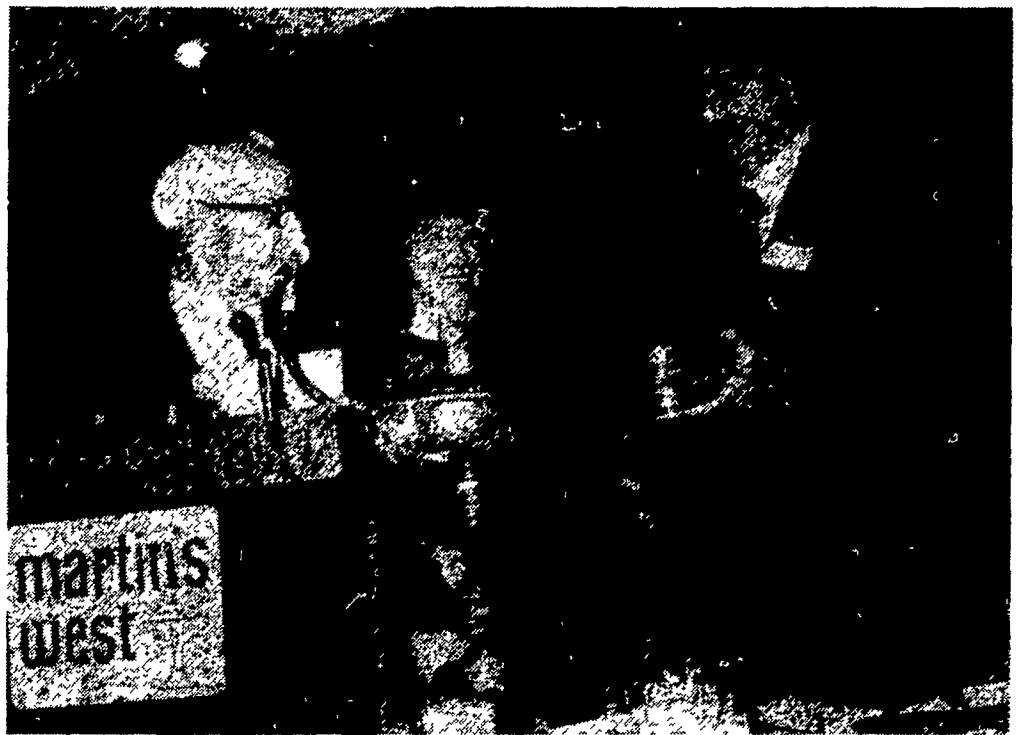

Raymond F. Delano of Durham, N.H. (right), is shown receiving "Friend of the Year" plaque from Herbert M. Becherman of Towson (Baltimore County), Md., during "May is Egg Month" banquet held May 4 at Martin's West in Woodlawn (Baltimore County), Md. Delano is founder and general manager of the Egg Clearinghouse, Inc., established in 1971 for the purpose of trading eggs nationwide on a standardized "nest run" basis. Becherman presented the award on behalf of the Maryland Egg Council. He is vice-president of Smelkinson Brothers Corporation, located at the Maryland Wholesale Produce Market in Jessup (Howard County).



With his wife, Mary, looking on, Dr. James L. Heath III of Berwyn Heights (right) accepts trophy hardware symbolic of service award presented annually by the Maryland Egg Council. Dr. Heath is an Extension poultry technology specialist and associate professor of poultry science at the University of Maryland in College Park. Making the award was his former department chairman, Dr. Clyde S. Shaffner of Laurel, professor emeritus of poultry science at the University of Maryland. All are Prince Georges County residents. The presentation was made May 4 during annual "May is Egg Month" banquet at Martin's West in Woodlawn (Baltimore County), Md.

SPECIAL PURCHASE



VACUUM PUMP WITH TANK

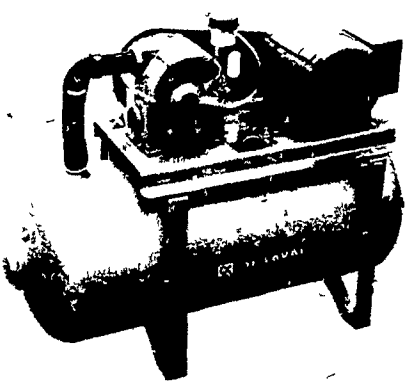

Produces 25 CFM ASME
Or 50 CFM New Zealand Rating
Uses A 2 H.P. Motor
Or Line Shaft
1175 RPM

Regular \$750 **NOW \$495**
LESS MOTOR

USED MILKER EQUIPMENT

- Kesco Transfer System, 80' tubing, receiver, line dryer, unit washer \$300

J.B. ZIMMERMAN & SONS

SALES & SERVICE
WEST OF BLUE BALL, PA. on RT. 23
PHONE: (717) 354-4955

Myers, Anderson win Md. 4-H alumni awards

A leading Maryland farmer and an outstanding educator have been chosen as the 4-H Alumni winners for 1979.

Recipients of this annual award, sponsored by the Maryland 4-H Foundation, are C. Rodman Myers, Thurmont dairy farmer, and Dr. Gordon M. Anderson, Frederick, who serves as superintendent of Frederick County Public Schools.

The awards were presented by Dr. Maurice J. Spencer, Maryland Cooperative Extension Service assistant director for 4-H programs at the annual State 4-H Citizenship Tour at Westminster on May 5.

Both men participated as members in the 4-H Club program and have continued

to contribute to the program as they have pursued their successful careers.

Myers is currently Master of the Maryland State Grange, vice president of the Thurmont Farmers' Cooperative and is on the board of directors of the Farmers and Mechanics Bank of Thurmont.

He is a member of the advisory board to the Office of the Vice President for Agricultural Affairs and Legislative Relations of the University of Maryland; a member of the Maryland Agriculture Commission, and on the board of directors of the Maryland State Fair and Agricultural Society.

Myers earned the Maryland Granger of the Year Award in 1970, the Catocin Sertoma Club

"Service to Mankind" award in 1977, and the Maryland Master-Farmer's Award, presented by Pennsylvania Farmer magazine, in 1979.

Dr. Anderson began a career that is dedicated to working with youth as an Illinois 4-H member.

Before undertaking his job with the Frederick county school program in 1976, he served in a similar capacity with the Catskill Public Schools and Yorktown Central Schools in New York. Anderson was president of the Regional Chief Public School Officers Association in New York, and is a member of the American Association of School Administrators and the Public School Superintendents Association of Maryland.

Anderson's belief in community involvement and support for schools is reflected in his policies that allow 4-H Clubs and the Frederick County 4-H program to utilize school facilities.

CREEK



9H602 CREEK-Bluff Elevation Lester, VG(85)
USDA 1/79 RIP 45% RPT 33%
11 dtrs, 7 herds avg 19099M 3 8% 718F
Pred. Diff. ('74) +1077M +45F +\$121
HFA Type Summary, 1/79, RPTY 33% PDT +1.18



R D #2, Tunkhannock, Pa 18657
Phone (717) 836-3127 or 3168

For Power Plus - Use CREEK

from



+1077
P D Milk

3 8%
Test Level

+1 18
PDT

CREEK is an Elevation son from a high producing KINGPIN daughter. He combines two of the greatest sires of the Holstein breed. CREEK is +1077M, +45F, at a 3 8% test level and is also + 04% P D test. His +1 18 Predicted Difference for type is outstanding. CREEK is fast becoming one of the most popular bulls at Sire Power.

Sire Power offers both Professional Technician and Direct Herd Service.

Call Today.
Phone: 717-836-3168

MEMO HAY, STRAW & EAR CORN SALE

EVERY MONDAY
At 11 A.M.
EVERY WEDNESDAY
12:00 NOON

NEW HOLLAND SALES
STABLES, INC.

Phone 717-354-4341
Lloyd H. Kreider, Auct.