



Lancaster Farming photo by Dieter Krieg

as they were in cattle country. This group of Herefords was photographed near Lititz.

WHERE YOU BUY..



GRAIN DRYER

BINS



g-Master® 2:12 BUILDINGS

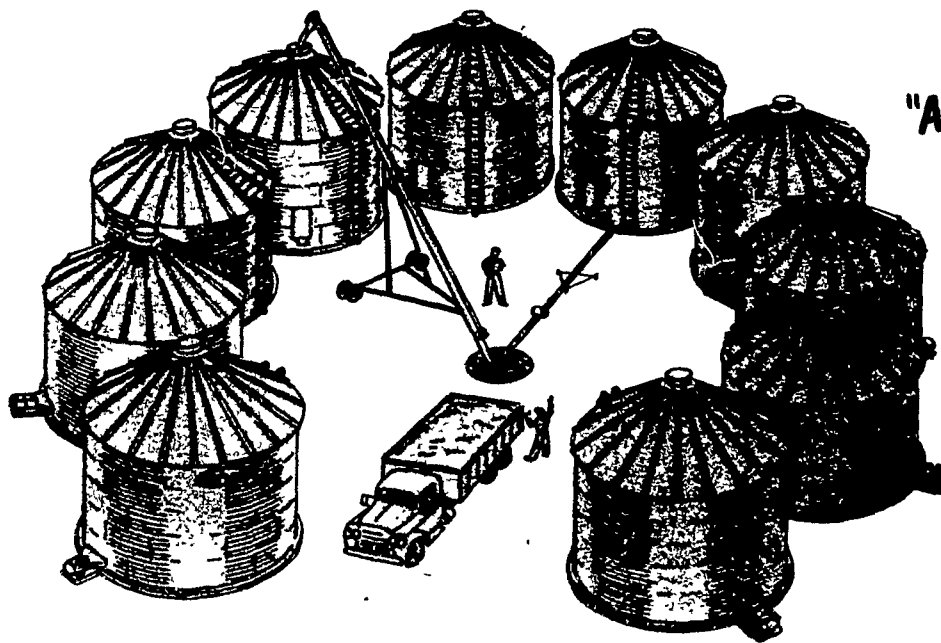
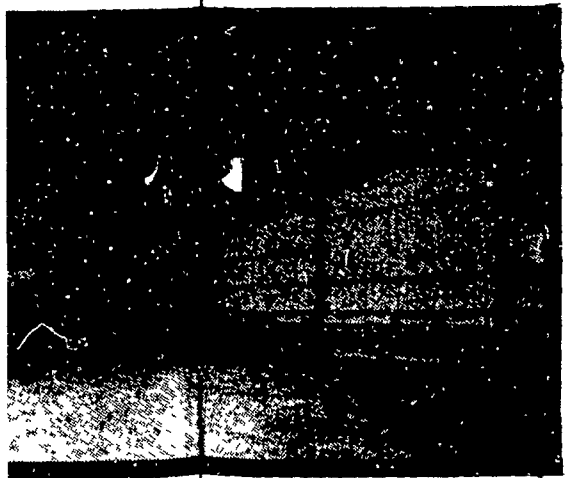

"ASCS FINANCING"

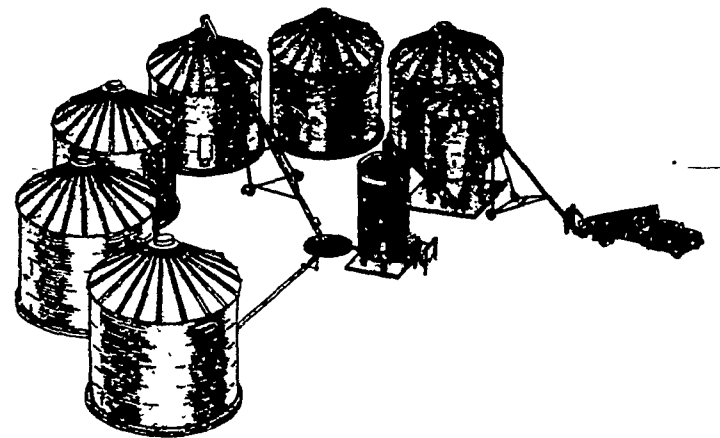
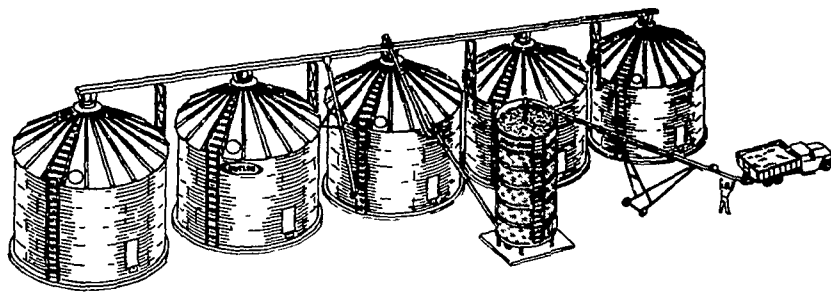
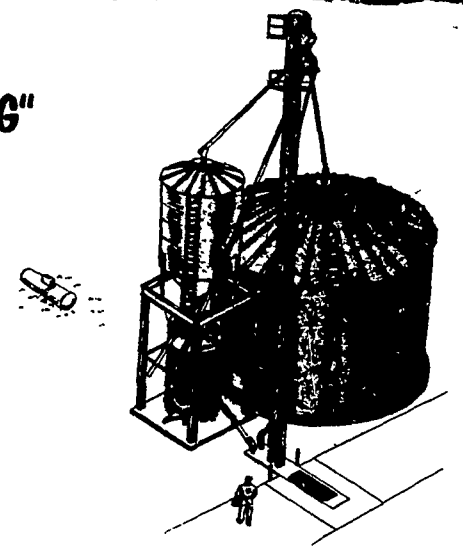

**BUILDINGS FOR THE FARMER WHO'S IN BUSINESS TO STAY!**

**W. R. MOODY, CONTRACTOR**  
113 Walnut Lane  
West Newton, Pa. 15089  
Phone 412-872-6804

**ROYER'S FARM SERVICE**  
R.D.#1  
Winfield, Pa. 17889  
Phone 717-837-3201

**TEMCO PARTS CO. INC.**  
Route 213 and 544  
Chestertown, Md. 21620  
Phone 301-778-4454

**TRI-COUNTY AGRI-SYSTEMS**  
R.D.#1, Box 55  
Swedesboro, NJ 08085  
Phone 609-467-3174

**TRI-STATE MARINE DIST. INC.**  
Route 256  
Deale, Md. 20751  
Phone 301-867-1447

**O. A. NEWTON & SON CO.**  
20 Bridgeville, Delaware 19933  
61 Phone 302-337-8211

**D. E. SMITH, INC.**  
Mifflintown, Pa. 17059  
Phone 717-436-2151

**GLENN M. STAHLMAN**  
R.D.#1, Cash Valley Road  
Cumberland, Md. 21502  
Phone 301-777-0582

**TAP ENTERPRISES INC.**  
R.D. #3, Box 256A  
Fleetwood, Pa. 19522  
Phone 215-929-2553

**WALTER J. CONSTRUCTION**  
1833 Lincoln Highway  
Lancaster, Pa. 17602  
Phone 717-392-8280

**P. E. HESS, BUTLER MFG. CO.**  
Box 337, Oxford, PA 19363



I'm interested in more information on Butler products.  
 Buildings  Bins  Dryers  Bulk-O-Matics

Name \_\_\_\_\_  
Address \_\_\_\_\_  
County \_\_\_\_\_ Zip \_\_\_\_\_  
City \_\_\_\_\_ State \_\_\_\_\_  
Phone \_\_\_\_\_  
(Include area code)

LF