

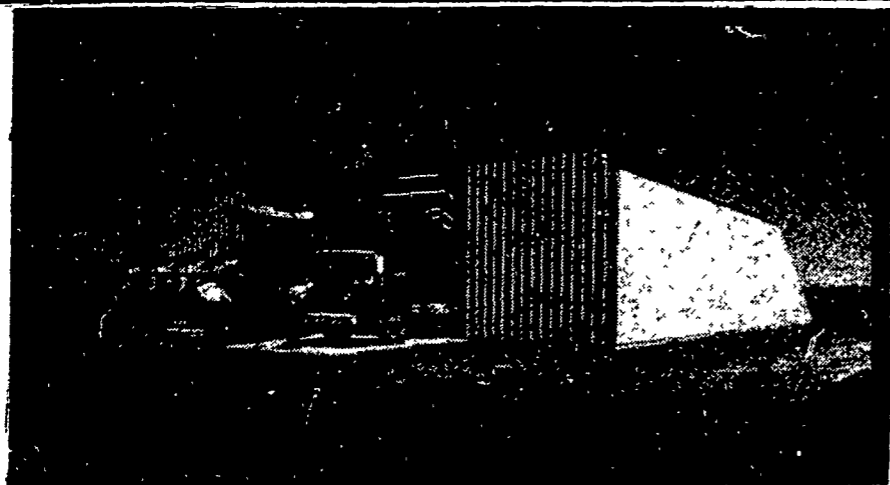

With beef prices at comparatively high levels, everybody wishes they were in cattle country.

**Butler Farmsted Buildings** ◀ **SEE BEFORE YOU BUY**



**FARMSTED® I**

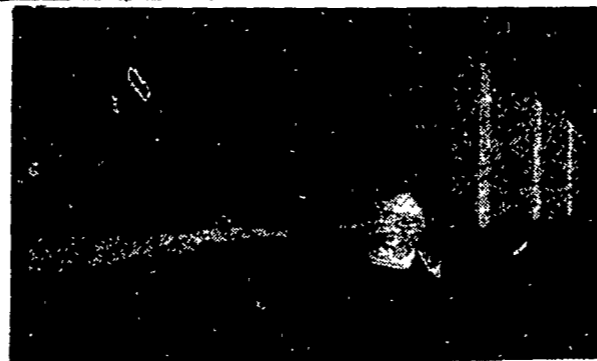

**FARMSTED® II**

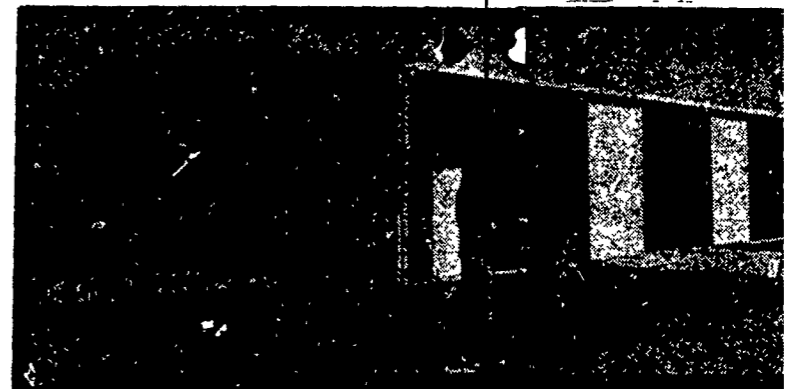

**Ag-Master® 2:12 BUILDING**



**BEFORE YOU BUY... SEE YOUR LOCAL**

**BUTLER**  
AGRI-BUILDER

**For Complete Details On The**  
**40' x 50' x 14' FARMSTED® I**  
Galvanized Roof and Walls



**P. E. HESS, BUTLER MFG. CO.**  
Box 337, Oxford, PA 19363



Dealer Inquiries Available in: Pennsylvania Counties - Clearfield, Venango, Mercer, Lawrence, Beaver, Butler, Clarion, Armstrong, Indiana, Jefferson; New Jersey Counties - Sussex, Hunterdon, Somerset, Warren, Morris, Passaic.

Name \_\_\_\_\_  
Address \_\_\_\_\_  
County \_\_\_\_\_ Zip \_\_\_\_\_  
City \_\_\_\_\_ State \_\_\_\_\_  
Phone \_\_\_\_\_  
(Include area code) LF

★ **WHAT YOU SEE IS WHAT YOU GET!** ★ **BUILDINGS FOR THE F**

**C & M SALES INC.**  
R.D.#1  
Honesdale, Pa. 18431  
Phone 717-253-1612

**KNOXVILLE CONSTRUCTION**  
Knoxville, Pa. 16928  
Phone 814-326-4188

**BEATTY & NELSON CONTRACTOR**  
Biglerville, Pa. 17303  
Phone 717-677-9310

**LEROY E. MYERS, INC.**  
Route #1, Box 163  
Clear Spring, Md. 21722  
Phone 301-582-1552

**W. R. MOODY, CONTRACTOR**  
113 Walnut Lane  
West Newton, Pa. 15089  
Phone 412-872-6808

**ROYER'S FAR SERVICE**  
R.D.#1  
Winfield, Pa. 178  
Phone 717-837-32

**A. E. ENGEL, INC.**  
P.O. Box 216  
Marlton, N.J. 08053  
Phone 609-983-4404

**KAFFERLIN SALES & SERVICE**  
R.D.#2  
Union City, Pa. 16438  
Phone 814-438-3180

**ORVILLE MACK**  
P.O. Box 47  
Nazareth, Pa. 18064  
Phone 215-759-1331

**AL MAURER**  
P.O. Box 78  
Cambra, Pa. 18611  
Phone 717-864-3135

**GREENSIDE CONTRACTING**  
Parkton, MD 21120  
Phone 301-472-9161

**O. J. NEWTON & SON CO.**  
Bridgeville, Delaware 19933  
Phone 302-337-8211

**D. E. SM**  
Mifflintown  
Phone 717