

# Cattle feeders down

**HARRISBURG** - Pennsylvania cattle feeders had 72,000 cattle and calves on feed for slaughter market on April 1, 1979, down 12 per cent from a year ago, according to the Pennsylvania Crop Reporting Service.

Marketings of fed cattle during the January-March 1979 quarter at 26,000 were down seven per cent from the same quarter a year earlier. Placements of cattle and calves during January-March totaled 15,000, the same as a year ago.

Cattle and calves on feed or slaughter market in the 13 major feeding states on April 1 totaled 11.1 million head. Placements during the January-March quarter totaled 5.88 million, down nine per cent from the comparable quarter last year but five per cent above the same quarter in 1977. Marketings of fed cattle for slaughter during January-March totaled 6.77 million, slightly below the record 1978 quarter marketings. During the April-June, cattle feeders intend to market 6.35 million head, four per cent below the second quarter marketings in 1978 but three per cent more than 1977.



*As Spring grows warmer, the farmers continue their field work, preparing the ground for the c.*

## Butler Farmsted Buildings ◀ SEE BEFORE YOU

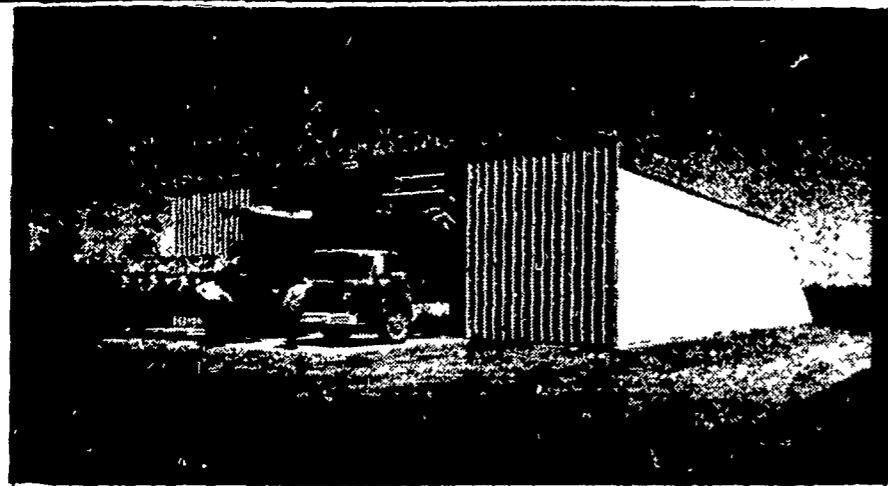

**FARMSTED® I**



**FARMSTED® II**



**Ag-Master® 2:12 BUILD**



**IDEAL FOR GRAIN OR MACHINERY STORAGE**

**BEFORE YOU BUY ... SEE YOUR LOCAL**



**For Complete Details On The 40' x 50' x 14' FARMSTED® I Galvanized Roof and Walls**



**P. E. HESS, BUTLER MFG. CO.**  
Box 337, Orford, PA 19363



Dealer Inquiries Available in: Pennsylvania Counties - Clearfield, Venango, Mercer, Lawrence, Beaver, Butler, Clarion, Armstrong, Indiana, Jefferson, New Jersey Counties - Sussex, Hunterdon, Somerset, Warren, Morris, Passaic

Name \_\_\_\_\_  
Address \_\_\_\_\_  
County \_\_\_\_\_ Zip \_\_\_\_\_  
City \_\_\_\_\_ State \_\_\_\_\_  
Phone \_\_\_\_\_  
(Include area code) LF

### ★ WHAT YOU SEE IS WHAT YOU GET! ★ BUILDINGS FOR TH

**C & M SALES INC.**  
R.D.#1  
Honesdale, Pa. 18431  
Phone 717-253-1612

**KNOXVILLE CONSTRUCTION**  
Knoxville, Pa. 16928  
Phone 814-326-4188

**BEATTY & NELSON CONTRACTOR**  
Biglerville, Pa. 17303  
Phone 717-677-9310

**LEROY E. MYERS, INC.**  
Route #1, Box 163  
Clear Spring, Md. 21722  
Phone 301-582-1552

**W. R. MOODY CONTRACTOR**  
113 Walnut Lane  
West Newton, Pa. 15089  
Phone 412-872-6804

**ROYER SER**  
R.I  
Winfield,  
Phone 71:

**A. E. ENGEL, INC.**  
P.O. Box 216  
Marlton, N.J. 08053  
Phone 609-983-4404

**KAFFERLIN SALES & SERVICE**  
R.D.#2  
Union City, Pa. 16438  
Phone 814-438-3180

**ORVILLE MACK**  
P.O. Box 47  
Nazareth, Pa. 18064  
Phon. 215-759-1331

**AL MAURER**  
P.O. Box 78  
Cambra, Pa. 18611  
Phone 717-864-3135

**GREENSIDE CONTRACTING**  
Parkton, MD 21120  
Phone 301-472-9161

**O. A. NEWTON & SON CO.**  
Bridgeville, Delaware 19933  
Phone 302-337-8211

**D. Mi PI**