

Public Sales Register

SAT APR 14 - 10:30 A.M. Public Sale of Farm Equipment. Located between Reading & Bowmansville along

New Holland Rd., approx. 1 1/2 miles North of Junctions Rt 625 & Rt 568. Watch for sale signs. Terms by Paul S Barr, 2814 Garfield Ave., West

FARMERSVILLE AUCTION

TUESDAY, APRIL 17, 1979

6:00 P.M.

In Farmersville, 3 mi. East of Brownstown, Lanc. Co., Pa.

GENERAL HOUSEHOLD GOODS

We sell on Commission.

Call: **JOHN J. RUTT**
717-354-5095

Lawn, Pa Elton & Alvin Horn- ing Auctioneers

SAT APR 14 - Public Sale of Farm and Industrial Equip- ment Sale to be held at Capital Tractor Co., 4 miles East of Troy, NY on Rt 7 Owners Capital Tractor Co Goodrich Auction Service

SAT APR 14 - 9 A.M. Public Sale of Full line of Garage Equipment, Accessories and Tools. Located 145 E Prospect Rd. at Salunga, PA (Formerly R M Brubaker - Massey Ferguson Dealer) Sale by Farmers Machine Repair Inc H Abe Shaffner and Henry Chuck Wanger, Auctioneers

SAT APR 14 - 10 A.M. Public Sale .10 Tractors, Farm Machinery, Etc. Located 10 miles N of Bloomsburg, Pa near Rohrsburg. Owner James Van Houten Auctioneer Max Fraley & Son 546-6631

SAT APR 14 - 10 A.M. Sharp Auction of Farm Machinery &

Equipment Location Elysburg RD1, off Route 42 South of Bloomsburg on Bear Gap Mt Road 1 1/2 miles from Bear Gap, Leg Route 19003 (Follow Auction Arrows) Sellers - Mr and Mrs David Brown Auctioneer - John Autotore

SAT APR 14 - 1:00 P.M. Annual Feeder Pig, Gilt and Boar Sale Located 1 mile south of York Springs, PA Stan L Reinecker, Owner, Clair Slaybaugh, Auctioneer

SAT APR 14 - 11 A.M. Public Sale 200 Head Top Quality Feeder Cattle Located at Port Trevorton RD #1 (turn East from Rt 104 at Meiserville & North 1/2 mile at Sale sign) Snyder Co., Pa. Owners Roy Martin & Allen Weaver Auctioneer L Klingler

SAT APR 14 - 1 P.M. Farm Machinery Auction Taking Rt 715 West off Rt 80 or Rt. 611 at Tannersville, Pa Approx- imately 4 miles, watch for

Lancaster Farming, Saturday, April 14, 1979-169

signs Seller Jake Miller Auc- tioneers Dick & Dan Seidof

SAT APR 14 - Public Auction Complete Dispersal Sale of Farm Machinery, Truck, Auto & Snowmobiles Located near the village of Shawsville on MD Rt 23 (Norrisville Rd.) 7 miles Southeast of MD line via Exit 36 of U S Rt 83 (Baltimore Harrisburg Expressway) and MD Rt 439, 16 miles North- west of Bel Air via U S Rt 1 & MD Rt 23 (Jarrettsville) in the Northwestern section of Harford Co, MD Betty Jane Hawkins, Widow, Estate of J Wilson Hawkins John H O'Neill Auctioneer.

SAT APR 14 - 9 A.M. Public Auction Vegetable & Fruit Growers Equipment Located Exit 5 NJTP Take Rt 541 south to Lumberton, turn east on East Landings St. Follow Signs Estate of Louis P Russo, Lumberton-Vincentown Rd, Lumberton, NJ Col Richard P Allen, Auctioneer

SAT APR 14 - 9:30 A.M. Auc- tion Large Farm Machinery Located at the Robert Flook Farm, 7 miles East of Canan- daigua, 8 miles West of Geneva, South off Rts. 5 & 20 on Kearney Rd Auctioneers Parker & Pepperman

SAT APR 14 - 11:30 A.M. Chenango Farms Milking Herd & Calf Sale Located on Rt 36, 6 miles from Knoxville, Pa., 2 miles from Troupsburg, NY Owners Hugh, Woodford & William Benton Sale Managed by Wood's Auction Service, Gordon Wood & Ronald Wood

MON. APR. 16 - 11 A.M. Public Auction of Farm Equipment, Truck & Miscellaneous Items To be held on the Paul Lawrence Farm, Wright's Neck Road, off of Route 18 at the 4-H Park, 4 miles West of Cen- treville, MD. Signs posted at Rt 301 & 213. Sale by John W. "Jack" Maynard, owner.

MON. APR. 16 - 11:00 A.M. Complete Dispersal of Cattle and Machinery. Donald and Kathleen Burhams, Homer, NY. Jack Wood's Livestock & Auction Service

MON. APR. 16 - 2 P.M. Danville Livestock Market, cattle and hog auction. Located Old Route 11, Danville, PA. Melvin M Lehman, owner.

TUES. APR. 17 - 7:00 P.M. Feeder Sale to be held at the Carlisle Livestock Market, P.O. Box 108, Hagerstown, MD 21740.

TUES APR. 17 - 6 P.M. Annual March of Dimes Auction to be held at Green Dragon Farmers Market & Auction

TUES APR. 17 - 10:30 A.M. Public Auction Complete Dispersal Dairy Cattle & Farm Machinery Sale Located on the premises known as Hill NDale Farm at 3207 Troyer Rd., 1/2 mile West of Black Horse at the intersection of MD Rt. 23 (Norrisville Rd) 8 miles Southwest of MD line via exit #36 of U S Rt 83 (Baltimore-Harrisburg Expressway) & MD #439, 15 miles Northwest of Bel Air via U S Rt #1 & MD Rt #23 (Jar- rettsville) in the Northwestern Section of Harford Co, MD Owner Hill NDale Farm John H O'Neill Auctioneer & Kent R Ferrell, Jr

TUES APR 17 - 11 A.M. Carl Turner Machinery Auction Located at Groveland, NY, 1 1/2 miles east of Rt 63 (follow Ben- nett Hill Rd. off 63), 3 miles south of Groveland, 8 miles south of Genesee on Turner Hill Rd Owner Carl W Turner William Kent, Inc, Sale Manager & Auctioneer.

TUES APR 17 - 11 A.M. Foreman's Farm Auction. Located 2 miles East of Roseville, Pa, 1 1/2 miles West of Austinville, Pa, 9 miles North- west of Troy, Pa., Bradford Co. (Auction signs from Roseville & Columbia Cross Roads, Pa) Owners LaVerne R & Doris J Foreman D O Rockwell & Associates, Sale Managers

TUES NIGHT APR. 17 - 8 P.M. Sennett Sales, Sennett, New York located 4 miles East of Auburn, New York on Route 5, Maple Hill Farms. Complete milking herd dispersal. Sale by Thomas and Barbara Rhodes, owners, Robert Shaylor, Auc- tioneer

TUES. APR 17 - 6 P.M. Farmersville Auction. In Farmersville, 3 mi. East of Brownstown, Lancaster Coun- ty, PA John J. Rutt, Auc- tioneer.

WED. APR. 18 - 11 A.M. Public Sale of Farm Equipment, Tools & Household Goods. Located at Intersection of Highville Rd. & Indian Market Rd., R.D. 1 Millersville, Pa. Manor Twp., Lanc. Co., Pa. (About 3 miles West of Millersville or 1 mile East of Highville Fire Co.) Sale by Mr. & Mrs. Elwood C. Frey. Howard Shaub & Roy C. Probst, Auctioneers

WED. EVE. APR. 18 - 6 P.M. Special Horse Sale to be held at Paul Z. Martin's Sales Stables, 2 miles East of Inter- course, PA along Rt. 340. Sell- ing will be Kentucky Sad- dlebred Horses & Consigned Horses.

JOHN & PEARL HAGA



COMPLETE DISPERSAL

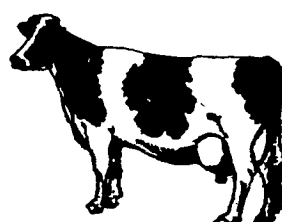

R.D., Marathon, N.Y. (Cortland County)

FRIDAY, APRIL 20

11:30 A.M.

Sale to be held on the farm on Rt. #221. Use Int. #81 to Exit #9 at Marathon, to Rt. #221 and go east for 3 miles to farm. Marathon is 15 miles south of Cortland and 30 miles north of Binghamton. Watch for arrows from Marathon!

92 - HI-GRADE HOLSTEINS - 92

61 mature Holstein cows of which some are just fresh, quite a few handling or bagging, many bred back for next fall, and balance in all stages. 3 bred heifers handling or bagging; 14 open or bred heifers; 10 short yearlings; 3 well started heifers; and 1 Registered Service Bull. Many daughters of good Eastern Sires. You will find a top dairy here with many outstanding individuals with udders the way you like them. A real super set of heifers, probably the nicest to be sold this year. Necessary cattle Vet examined for pregnancy. The herd has been blood tested for Brucellosis and T.B. tested and are eligible for immediate interstate shipment.

MACHINERY

(IT'S CLEAN AND LIKE NEW)

John Deere 1520 diesel tractor w/wide front & 3 pt. hitch, new rubber & chains, excellent shape; J.D. 4010 gas tractor w/wide front, very nice; J.D. 620 gas tractor w/wide front, chains, and New Idea front end loader; J.D. Mower; New Holland 479 Haybine, 3 years old; New Holland 56 Side Rake; Fahr 4 umbrella Hay Tedder, 3 years old; J.D. 336 Baler w/Thrower, Used 2 seasons and like new; 4 Kicker Wagons on good running gears; 32 ft. Hay Elevator w/Motor; J.D. 3 pt. hitch 3 btm Plows; J.D. KBA Transport Discs; J.D. 3 pt. 2 row Corn Planter; Yellow Devil Crop Sprayer; Garber Cultipactor; New Idea 3 pt. Fertilizer Spreader; New Holland Super 717 chopper w/one row Corn Head & Pick-up Head; 2 sharp late model Lamco Self-Unloading Wagons on good running gears; J.D. #56 Blower; N.H. 512 Manure Spreader; 3 years old; 1 flat rack Wagon on good running gear; Fence Trailer; Herd Sure-Feed feeder; 2 Feed Carts; J.D. 3 pt. hitch 205 Rotary Mower, 1 year old; 3 pt. hitch Post Hole Digger.

P.S. — The farm has been sold. New Owner offers this beautiful 315 acre farm for lease. Consisting of 150 acres tillable, 68 tie stall barn, new pipeline milker, 800 gal. bulk tank, & 2 silos — all modern facilities. Well cared for 3 bedroom house. For more details on renting this farm, contact Decker Real Estate, Mel Manasse — Associate Broker at 607-692-4540 or 607-692-3665.

Auctioneers Note — No small items. We will start right on machinery followed by cattle. A real good set of cattle and top-top machinery. Be with us on Friday, April 20 at 11:30.

Terms — Cash or One-Way Checks

Lunch Available

MEL MANASSE

Sales Manager & Auctioneer
Whitney Point, New York
607-692-4540

PUBLIC AUCTION

FARM MACHINERY SNOWMOBILES

For Robert Lippincott at the farm on Phillips Rd., just off River Rd. 5 miles north of Milford, N.J. along the Delaware River. Auction arrows posted.

SATURDAY, APRIL 21

10:00 A.M. Rain or Shine

1956 Int. #400 tractor, 1950 John Deere G tractor, 1947 Allis Chalmers W.C. tractor, J.D. #115 chuck wagon, J.D. 4 bottom 14 in. pull type plows, J.D. #44 2 bottom plows, J.D. #15 A. flail chopper, J.D. #227-2row mtd. corn picker, J.D. #290 corn planter, N.H. & New Idea P.T.O. manure spreaders, N.H. #611 chopper w/corn & grass heads, Int. 3 bottom 14 in. cushion trip pull type plows, J.D. 4 bar side rake, Brillion 9 ft. double roll cultipacker, 4 section harrow, 8 ft. pull type disc, Int. hay crusher, plow packer, Woods 1 row corn picker, New Idea #10 one row corn picker, Oliver 13 disc grain drill, 2 Fox field choppers, 4 DeLaval milkers, SS pails & strainers, Surge S.P. 11 4 unit pump, 275 gal. fuel tank, Snowmobiles: 1972 #640 Nordic Ski-Doo & 1971 #335 Olympic Ski-Doo (both like new & elect. start), not many sm. wagon items. Not responsible for accidents.

Terms: Cash or a Good Check

Lunch

Owner,
ROBERT LIPPINCOTT
201-993-7105

Arthur Hanna
Auctioneer
Bloomsbury, N.J.
201-993-7862