

Public Sales Register

FRI MAR 30 - 5 P M 16th Annual Spring Sale, Kempton Community Center, Northern Berks Co., Household Goods & Antiques. Receive Household Goods, Antiques March 26 to 28, 4 P M to 8 P M each day only No appliances, junk will be refused 12 Auctioneers, everything sold on commission basis Write "Sale" Box 42, Kempton, Pa. 19529 or call 215-756-6511

FRI MAR 30 - 12 Noon Public Sale of Farm Equipment located 3 miles South of New Holland Follow South Custer Avenue, Lancaster Co Dan E King, Owner, Abe Jr., Alan and Abe Dffenbach, Auctioneers

FRI MAR 30 - 12 Noon Pa 6th Performance Tested Bull Sale At the Pa Department of Agriculture's Meat Animal Evaluation Center, University Park, Pa 16802 Auctioneer Michael W Jones Sponsored by The Pa Department of Agriculture in cooperation with the Pa State University, the Pa Cattlemen's Assoc., & the State Breed Assoc

SAT MAR 31 - 11 A M Atglen Fire Co Sale at the Atglen Fire House, Atglen PA, Chester Co John Umbler and Leon Kurtz Auctioneers

SAT MAR 31 - 11 A.M. Consignment Horse Sale at the Keister's Middleburg Auction Sales, Inc Rt 522, 3 miles East of Middleburg, 5 miles West of Selinsgrove, Pa Dor & Walt Keister, Owners Larry Long, Auctioneer

SAT MAR 31 - 9 30 A M Located in Centre Co., 2 1/2 miles East of Aaronsburg, Pa on Rt 45 A good line Shop Tools, Lumber, Guns, & Some Furniture Mr & Mrs Manasse A Yoder Mark Glick Auctioneer

SAT MAR 31 - 9 A M Public Sale of Real Estate, Antiques & Collectibles & Household Items Located 3 miles South of Elizabethville, Pa., 2 1/2 miles South off Rt 225 on the Carsonville Rd Watch for sale signs along Rt 225 on day of sale Estate of Anna E Miller Lee D Dockey Auctioneer-Estate Liquidator-Appraiser

SAT MAR 31 - 10 A M 16th Annual Spring Sale, Kempton Community Center, Northern Berks Co., Kempton, Pa Household Goods & Antiques, Lawn & Garden Equipment March 26 to 28, 4 P M to 8 P M each day only No appliances, junk will be refused 12 Auctioneers, everything sold on commission basis Write "Sale" Box 42, Kempton,

Pa 19529 or call 215-756-6511

SAT MAR 31 - 10 A M Public Auction of Real Estate, Farm Equipment, Antiques, Butcher Equipment & Other Tools Located 1 mile East of Pitman in Eldred Township, Schuylkill County, PA, 2 miles East off Route 125, 6 miles North of Hegins, 10 miles South of Shamokin Mr & Mrs Kermit P Stehr and Mr & Mrs Edward Q Stehr, Owners George N Deibert, Auctioneer

SAT MAR 31 - 10 A M Public Sale of Farm Equipment and Household Goods, Antiques Located 10 miles South of Lancaster, East off Rt 272 on Fair-

view School Rd, or 3 miles North of the Buck Earl & Kathryn Finnefrock, Owners Gary L Shirk Apprentice Lloyd H Kreider and Randal V Kline, Auctioneers

SAT MAR 31 - Complete Line of Farm Machinery and Household Goods Harry Arndt, Owner, Ickesburg, Perry Co, PA Art Kling, Auctioneer

SAT MAR 31 - 9 30 A M Public Auction of Farm Equipment Located between Hamburg & New Ringgold, Travel East from Rt 61 along Rt 895 for 1 1/2 miles to first blacktop road (left or west) to farm, Schuylkill Co PA Sale for HAROLD BENSINGER Ralph

W Zettlemoyer Auction Co, Auctioneers.

SAT MAR 31 - 10 A M Public Sale Real Estate, Tool, Household Goods, Antiques Located in Leacock Twp in the village of Intercourse, on corner of Rt 340 & Evergreen Ave Terms by Christ L & Aquilla Smoker. Auctioneer Steve Petersheim

SAT MAR 31 - Sechrist Sales Co 2nd Annual Spring Consignment Machinery & Tool Auction Deadline March 5, mail list to Box 176, Fawn Grove, Pa 17321 or see Bobat S S Co auction Mondays

SAT MAR 31 - Farm Equipment Dispersal for Franklin Irvin located 1 mile South of Shirleysburg, Huntingdon Co, Pa along Rt 522 Ralph W Horst, Auctioneer

SAT MAR 31 - 11 A M Public Sale, Spring Inventory Reduction of Farm Equipment, Umberger's Mill, RD#4

Lebanon, Pa (Fontana), 8 miles East of Hershey along Route 322. Nevin R. Hoover, Auctioneer.

SAT MAR 31 - 9 30 A M Public Sale of Farm Equipment Located between Hamburg & New Ringgold Travel East from Rt 61 along Rt 895 for 1 1/2 miles to first blacktop road (left or west) to farm, Schuylkill Co PA Sale for HAROLD BENSINGER Conducted by Ralph Zettlemoyer Auction Co

SAT MAR 31 - 1 P M Public Auction of 15 1/2 Acre Farmette Property is located 2 1/2 miles East of Reamstown, Lancaster Co, PA on Steffy Road Vernon R Martin, Auctioneer

APRIL

MON APR 2 - 9 30 A M - Consignment Sale, located at S Race St., Myerstown, PA 17067 Sale held by Wenger's Farm Machinery, Inc

HOUVALE FARMS Yorkshire Production Sale

MARCH 2, 1979

SALE 1:00 P.M.

LOCATION: Lebanon Area Fairgrounds, Evergreen Road and Cornwall Road, Rocherty Road East off of Route 72, Lebanon, Pa.

YORKSHIRES

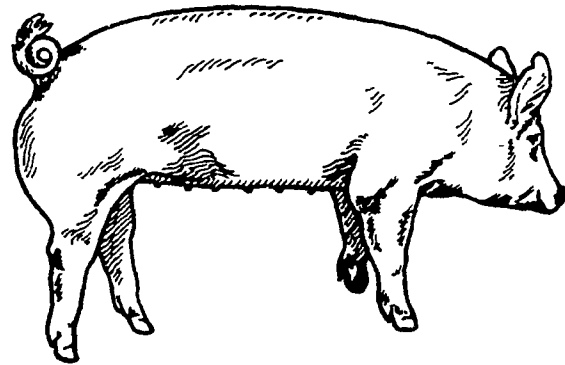

SELLING:

**50 BRED GILTS
30 OPEN GILTS
20 BOARS**

For Catalogue, Write To:

ELWOOD E. HOUSER

R.D. #5, Box 70, Lebanon, PA. 17042

Phone: (717) 272-5798 or (717) 273-2921

AUCTIONEER: HARRY BACHMAN

PUBLIC SALE

**FARM MACHINERY, TOOLS,
ANTIQUES, CAR & TRUCK
THURSDAY, MARCH 1, 1979**

AT 9:30 A.M.

Located about 2 1/2 miles east off Exit 3 (Loganville Exit) and about 1/2 mile off old Rt. 111 along Springfield Lane in Springfield Twp., York Co., Pa. (near Springfield Bowling Lanes).

FARM MACHINERY, TOOLS, HAY & STRAW

Super MTA Farmall tractor, good rubber & in very fine cond.; Int. 3-16" bottom trailer plow on rubber w/trip bottoms & like new; H Farmall tractor in very nice cond. w/like new tires & two row cultivators & Int. 2 row mounted corn planter; Int. #46 pickup baler; Ontario 16 disc grain drill; JD #894 rollabar type hayrake; Int. 7 ft. semi-mount mower; Myers snow plow to fit M tractor; JD 29A - 110 gal. trailer type sprayer; Int. #101 manure spreader; JD & Int. wagons both w/Grove factory bed & sides; JD #300 - 36 ft. elevator w/corn drag hopper & electric motor; flail field chopper w/chute to blow on wagon; sm. 8x12 ft. corn wagon w/like new bed & sides; old McDeering manure spreader; Int. heavy 8 ft. disc harrow; McDeering 3 section spring tooth harrow; DB cyl. corn sheller; Iron Age one man potato planter; potato plow; spike harrow; wood saw; 2 - 2 wheel trailers; McDeering milker pump; 4 McCormick Deering milker units' Buckeye brooder stoves; Knipco portable heater; electric tractor seeder; new rubber tire wheelbarrow; portable air compressor; heavy bench vise; bench grinder; 1 HP electric motor; 38 ft. ext. ladder; chicken coops & feeders; log chains; tractor chains; truck chains; block & tackle; lots of hand tools; 150 gal. oil tank; bags; baler twine, etc.

Approx. 1800 bales of wheat straw; approx. 700 bales of timothy hay. (all to be sold by bale).

CAR, TRUCK & ANTIQUES

1966 Chevy Impala 4 dr. sedan, auto, air, 67,000 miles in very good cond.; 1956 Int. R-130 ton size truck w/good tires & grain & cattle racks, all in very nice cond.

Oak ice box; 4 1926 Dodge wooden spoke wheels; Ford trunk for a 1923 Model T roadster; wooden wheelbarrow; grindstone w/seat; iron butcher kettle; lard press; saw cutter; lots of crocks all sizes; jars; cherry seeder; milk cans; iron hog troughs; 12 old wooden shutters; wood storm windows; iron bed; chairs; walking plow; bag truck; hand corn sheller; many items too numerous to mention.

MR. & MRS. MILTON LEBER

R.D. 2

Seven Valleys, Pa. owners

Robert L. Sechrist, auctioneer

Ph: 382-4379

Anderson & Warner, clerks

Not responsible for accidents.

Cash or approved check.