

WBZ

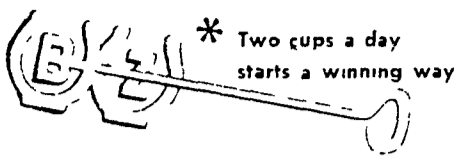

Horse Feed Additive

IF YOU WANT
PEAK PERFORMANCE
FROM YOUR HORSES — PUT
THEM ON **WBZ** TODAY

- ENZYMES
- VITAMINS
- MINERALS
- SELENIUM



Distributed By:

HESS FARM SUPPLY

Box 231, R#3, New Holland, PA. 17557
PHONE: 717-354-7972
DEALERSHIPS AVAILABLE IN SOME AREAS.

Federal tax strategy book offered

CHURCHVILLE -- California's 'Proposition 13' is only the tip of the iceberg, according to a new book which predicts the same thing happening in Pennsylvania. "Taxpayer on Strike" is written out of the experiences of authors Robert Graham and Robert Culp, who gathered more than 200,000 signatures

during Summer 1978 in support of a petition to place a similar tax limitation (Proposition 12) on the Pennsylvania ballot. This proposition, with 46 co-sponsors, is now under consideration in the Commonwealth House of Representatives as HR 2767. "Taxpayer on Strike" sets

forth a strategy first to control, then to reduce Pennsylvania taxes. The presentation is intended to serve as a model for similar programs in other states, according to the authors. Single copies of the book can be ordered by mail for \$6.95 (check or money order) from Freedom, Box 1776, Richboro, Pa. 18954.

Pa. taxpayers have high Federal tax

HARRISBURG - Pennsylvania taxpayers will be required to pay approximately \$28.4 billion in Federal taxes as their share of the cost of the Federal spending budget of \$531.6 billion proposed by President Carter for the 1980 Federal fiscal year beginning October 1, 1979, according to an estimate by the Pennsylvania Chamber of Commerce.

This estimate was based on the State Chamber's calculations that Pennsylvania's taxpayers bear 5.34 per cent of all Federal taxes.

In 1969, just ten years ago, President Johnson, before turning over the reins to the Nixon Administration, proposed a budget totaling \$195 billion, and Penn-

sylvania's share was estimated at \$11.9 billion.

The State Chamber pointed out that any change which Congress may make in this budget will reduce or increase the amount that Pennsylvania taxpayers will have to bear, depending on whether Congress cuts or spends more.

The \$28.4 billion share, which would be borne by Pennsylvania taxpayers to support the President's proposed budget, is over \$12 billion more than the amount of wages and salaries paid to Pennsylvania employees of manufacturing industries in 1977.

TV learning packet available

YORK - Television viewing habits of many families eliminate a lot of exciting things the family could be doing together. Many experts agree that some television programs are great entertainment and others feel TV is a good educator, but the basic skills of reading, writing and arithmetic aren't learned by watching television.

Experts suggest that parents become familiar with television programming and learn to

distinguish between what is good and bad for children to see.

Many parents feel it's good to watch television with their children and be there to answer questions to correct or reinforce information.

Children and television and other timely and helpful topics of interest to parents of preschoolers are included in a learning packet called "Toddler Topics," prepared by home economics from the Capital and South East Regions.

To receive "Toddler Topics", one can call or write the York County Penn State Cooperative Extension Service office at the Court House, York, Pa. 17401. The phone number is 717-848-3301, ext. 276

DANIEL'S ENGINE CONTROL

Diesel Engine
Repair & Rebuilding
Industrial Engines
& Power Units

Specializing in GM
& Detroit Diesels
Daniel E. Stauffer
RD3 Ephrata, PA 17522
Ph: 717-733-3890



MR. DAIRYMAN...



Wouldn't You Like Your
Milkhouse To Look A#1
To Meet Your Milking
Inspector's Approval?

NORTON

Transflow[®] Dairy Paneling



The low-maintenance
way to high sanitation

The Transflow paneling system is specially designed by Norton Company, makers of Transflow tubing, to help dairymen improve sanitation and cut maintenance manhours. Check these features:

- Cleans quickly and thoroughly
- Never needs painting
- Stands up to sanitizers
- Resists stains and scratches
- Installs easily, no backing required
- Meets FDA, USDA standards

• PLANNING LAYOUTS • SALES • INSTALLATION • SERVICE

SHENK'S FARM SERVICE

501 E. WOODS DRIVE LITITZ, PA. 17543 PHONE: 717-626-1151
After Business Hours - Phone: Paul Repine - 717-626-2837
or Mervin Nissley - 717-872-4565
Our Service Trucks Are Radio Dispatched 24 Hr. Service Offered

EXCELLENT FOR:

- ★ DAIRY BARNs
- ★ MILK HOUSEs
- ★ BUTCHER SHOPS
- ★ UTILITY ROOMs

- LOOKS GREAT,
- INSTALLS EASILY
- LASTS AND LASTS
- AVAILABLE IN COLORS: WHITE, GREEN & BEIGE

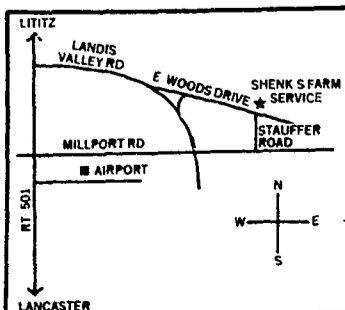

EXCAVATING SPECIALISTS

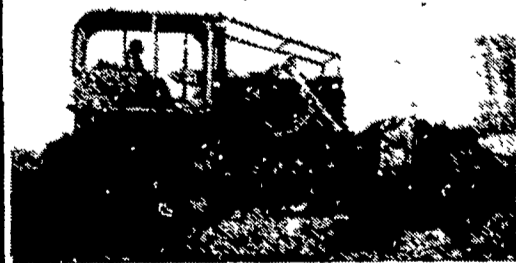

- ★ FARM PONDS
 - ★ LAND CLEARING
 - ★ CONSERVATION WORK
- THE EARTH MOVERS**

"All Types of Excavating"
Call Ernie At

FREY BROS.

RD2, Quarryville, PA 17566
(717) 786-2146