

Champion steer sells for record price of \$6.50

HARRISBURG — Prices soared last Friday at the Farm Show as the auctions of champions got underway. Steve Long's champion

steer, "Moose", an Angus-Chianina crossbred weighing 1,210 pounds, sold for a new record of \$6.50 per pound and was bought by

Danny George, owner of George's Foodliner Market in Bethlehem. George has been attending the Farm Show auctions for 17 years,



Mr. and Mrs. Joseph Groff, Elizabethtown, stand with Janice Kaylor, and her lightweight champion steer which they purchased at the Pa. Farm Show sale last Friday. Groff, owner of Groff's Meats, Inc., is the third generation in his family to be involved in the butchering business.



Acme Markets, Inc., represented by Trainor Wilson, Jr., vice president of meat procurement and merchandising, purchased the reserve champion steer at the Farm Show last Friday.

buying over \$500,000 worth of top animals.

At \$6.50, "Moose" sold for 35 cents more than last year's grand champion and ten cents per pound higher than the old record price set

at \$6.40 in 1976. Steve finds himself \$7,865 richer as a result.

The reserve grand champion steer, a 1,160 pound Red Limousin crossbred named "Fire,"

owned by Robert Livingston of Davidsburg Road, Dover, York County, was sold to Acme Markets of Philadelphia for \$3.25 per pound, or a total of \$3,770.

(Turn to Page 21)



Farmsted Buildings What P

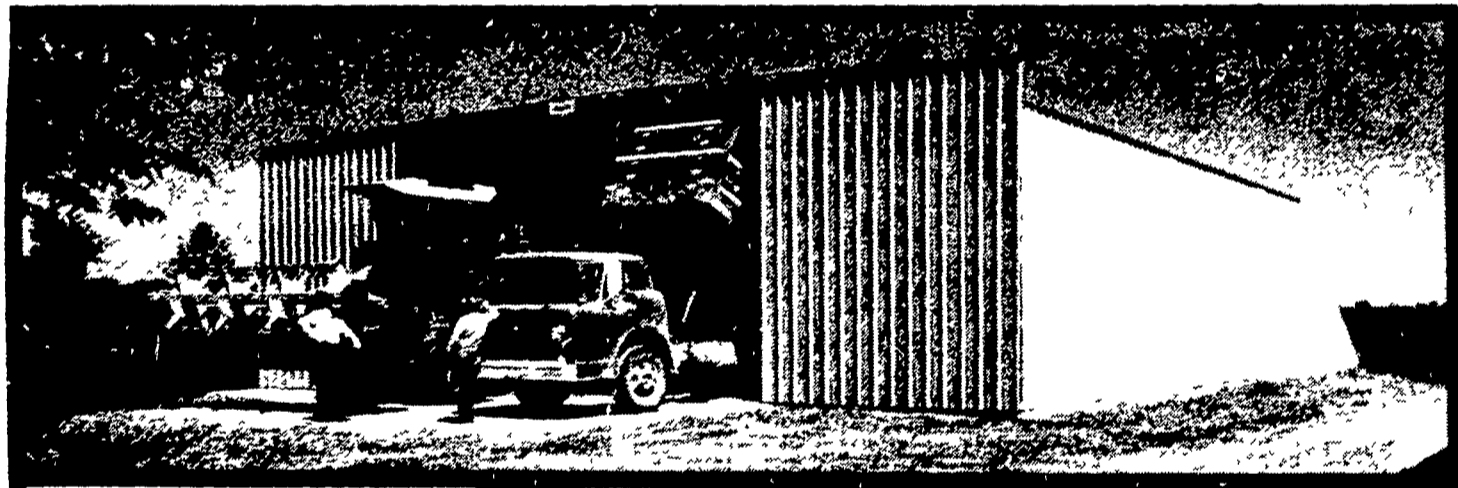

FARMSTED I

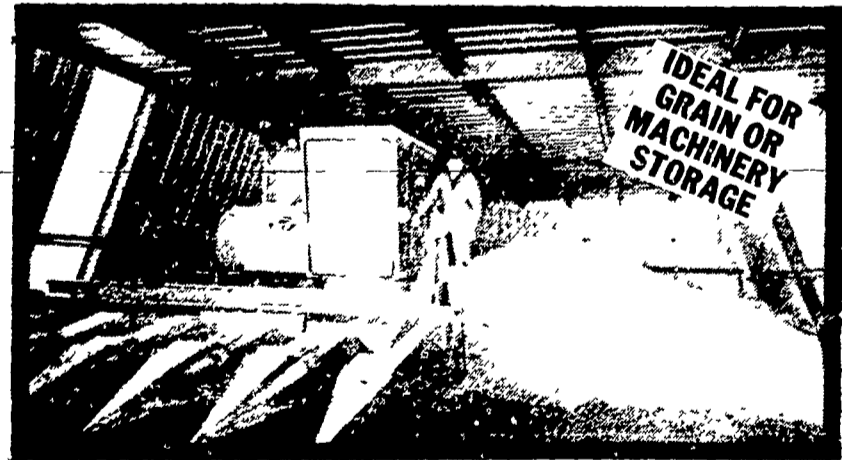

IDEAL FOR GRAIN OR MACHINERY STORAGE

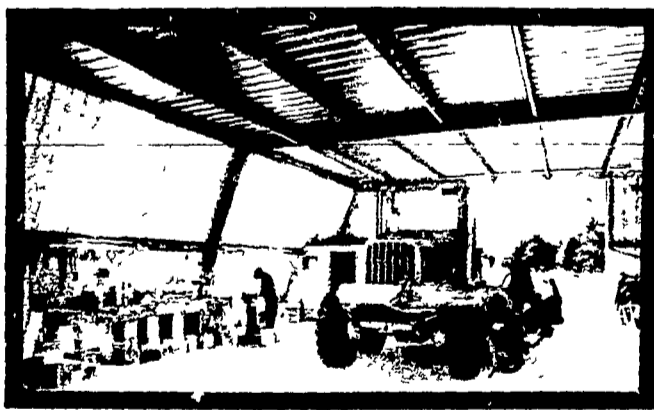

SPECIAL P NOW IN EFFI FARMS'

ALL-STEEL BU

SEE YOUR LO



For Complete Details
40' x 50' x 14' All-Steel
Galvanized Roof and W

BUILDINGS FOR THE FARMER WHO'S IN BUSINESS TO STAY

P. E. HESS, BUTLER MFG. CO.
Box 337, Oxford, PA 19363



Dealer Inquiries Available in: Pennsylvania Counties - Clearfield, Venango, Mercer, Lawrence, Beaver, Butler, Clarion, Armstrong, Indiana, Jefferson, New Jersey Counties - Sussex, Hunterdon, Somerset, Warren, Morris, Passaic

Name _____
Address _____
County _____ Zip _____
City _____ State _____
Phone _____
(Include area code) LF

C & M SALES INC.
R.D.#1
Honesdale, Pa. 18431
Phone 717-253-1612

GLOSSNER'S CONCRETE
RD #1
Beech Creek, PA 16822
Phone 717-962-2564

KNOXVILLE CONSTRUCTION
Knoxville, Pa. 16928
Phone 814-326-4188

BEATTY & NELSON CONTRACTOR
Biglerville, Pa. 17303
Phone 717-677-9310

LEROY E. MYERS, INC.
Route #1, Box 163
Clear Spring, Md. 21722
Phone 301-582-1552

W. R. MOORE CONTRACT
113 Walnut La
West Newton, Pa.
Phone 412-872-4

A. E. ENGEL, INC.
P.O. Box 216
Marlton, N.J. 08053
Phone 609-983-4404

KAFFERLIN SALES & SERVICE
R.D.#2
Union City, Pa. 16438
Phone 814-438-3180

ORVILLE MACK
P.O. Box 47
Nazareth, Pa. 18064
Phone 215-759-1331

AL MAURER
P.O. Box 78
Cambra, Pa. 18611
Phone 717-864-3135

GREENSIDE CONTRACTING
Parkton, MD 21120
Phone 301-472-9161

O'NEWTON SON CO.
Bridgeville, Delaware 199
Phone 302-337-8211